740-HP OF RAGING SPEED

SEPTEMBER 2015

duPont REGISTRY™

LAMBORGHINI AVENTADOR LP 750-4 SUPERVELOCE

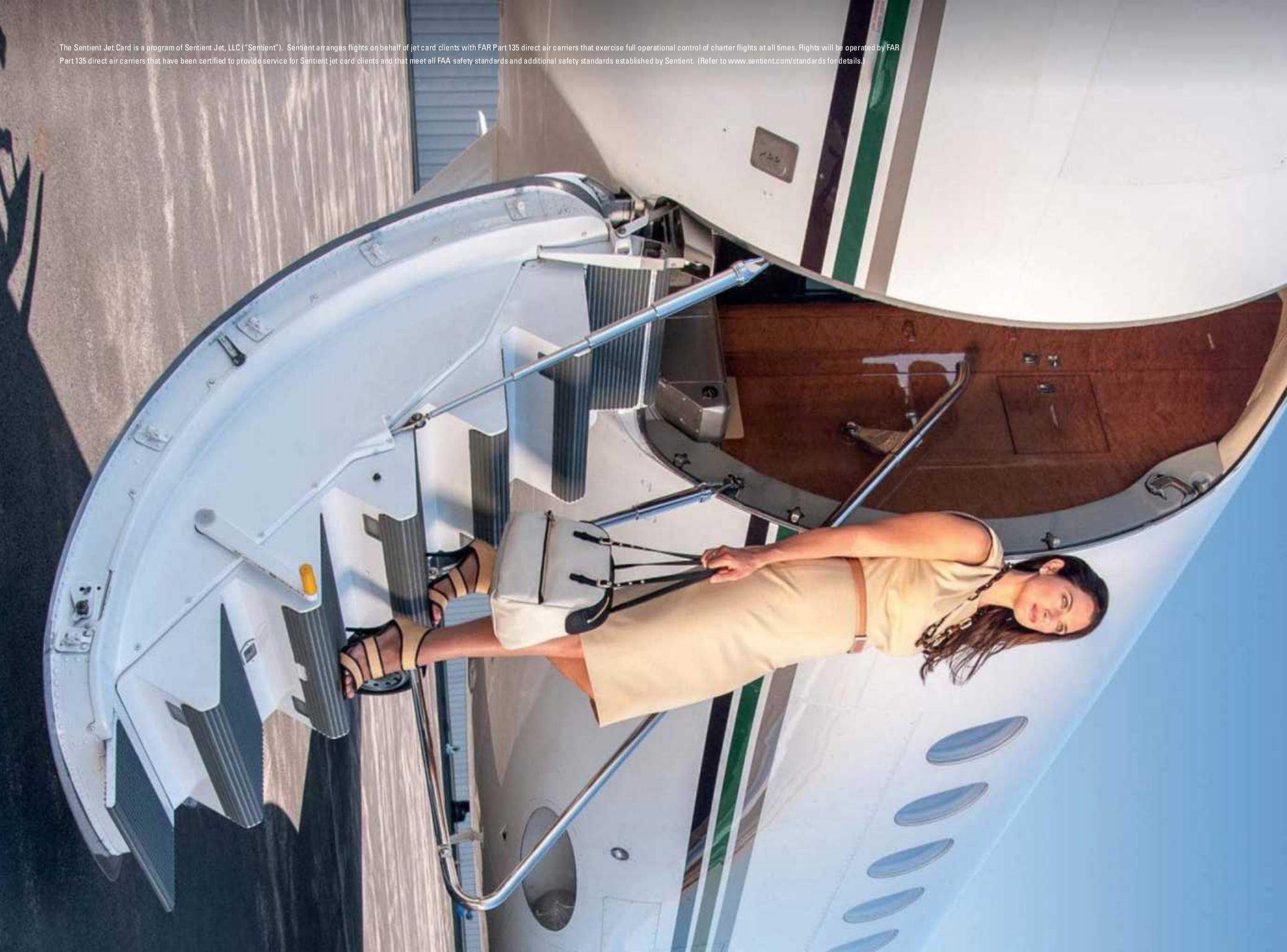

The Sentient Jet Card is a program of Sentient Jet, LLC ("Sentient"). Sentient arranges flights on behalf of jet card clients with FAR Part 135 direct air carriers that exercise full operational control of charter flights at all times. Flights will be operated by FAR Part 135 direct air carriers that have been certified to provide service for Sentient jet card clients and that meet all FAA safety standards and additional safety standards established by Sentient. (Refer to www.sentient.com/standards for details.)

I fly Sentient Jet.

For me, life has always been an adventure. To get the most out of every journey, I want the confidence that the details are taken care of, and I get to my destination seamlessly. That's why I carefully choose the right partner to get me there, every time.

I fly for adventure.
I fly for my reasons.
I fly Sentient Jet.

866.702.0075
sentient.com

sentient jet

Sensible, intelligent private aviation

EVORA S. BORN TO BE **WILD**

The new Evora S. Tame it and earn its respect. Then its supercharged 345 bhp V6 engine reacts instantly to your command. And its enhanced suspension, rearwheel drive and bonded chassis respond to every input with agility and poise, to conquer the most challenging roads. So it's superbly under control.

CONTACT YOUR LOCAL DEALER TO ARRANGE A TEST DRIVE

Brighton Motorsports
15650 N. Northsight Boulevard
Scottsdale, AZ
Phone: (480) 483-4682
sales@brightonmotorsports.com
www.brightonmotorsports.com

Lotus of Pompano
500 North Federal Highway
Pompano Beach, FL 33062
Phone: (866) 988-9600
Fax: (954) 786-9694
sales@fortlauderdalecollection.com
www.fortlauderdalecollection.com

LOTUSCARS.COM

Fuel consumption for Evora S in mpg, City/Highway 17/26

Zadok Jewelers 1749 Post Oak Blvd, Houston, TX 77056, 713.960.8950
Koosh Jewelers Inc. 2790 Stirling Road, Bay 7-10, Hollywood, FL 33020, 954.927.7777
Right Time 1485 S Colorado Blvd. Suite 125, Denver, CO 80222, 303.691.2521
The Watch Connection 3033 S. Bristol Street, Costa Mesa, CA 92626, 714.432.8200
Corum Boutique Aventura Mall, Miami, FL, 855.840.0884

Authorized Maserati Dealers

FLORIDA
Reeves Maserati of Tampa
11333 North Florida Avenue
Tampa, FL 33612
Contact: Joe Cruppi
www.maseratioftampa.com
jcruppi@drivereeves.com
813-375-3660

KENTUCKY
Maserati Louisville
4710 Bowling Boulevard
Louisville, KY, 40207
Contact: Bret Veatch
http://maserati.bluegrassauto.com/
bveatch@bluegrassauto.com
502-894-3429

MARYLAND
Maserati of Baltimore
700 Kenilworth Drive
Towson, MD 21204
Contact: Steve Postol
www.maseratibaltimore.com
steve.postol@priority1autogroup.com
443-632-1400

MASSACHUSETTS
Maserati of New England
441 Boston Providence Turnpike
Norwood, MA 02062
Contact: Jesse Berger
www.maseratine.com
jberger@ferrarine.com
888-471-7947

NORTH CAROLINA
Foreign Cars Italia
5603 Roanne Way
Greensboro, NC 27409
Contact: Jeff Francisco
www.foreigncarsitalia.com
jeff@foreigncarsitalia.com
888-660-6822

NORTH CAROLINA
Maserati of Charlotte
I-77 & Tyvola Road
Charlotte, NC 28217
Contact: Bob Pletcher
www.maseraticharlotte.com
bpletcher@foreigncarsitalia.com
888-399-9513

UTAH
Maserati of Salt Lake City
808 South Main Street
Salt Lake City, UT 84101
Contact: Sean Harris
www.maseratisales.com
sales@maseratisales.com
801-521-0340

MBL'S HOME AUDIO SYSTEMS create 3D sonic images like no other audio system due to our proprietary omnidirectional "Radialstrahler" technology.

Unique home audio systems unlike any you've experienced;
your favorite music lives and breathes in your room as if it were live.

Bespoke audio systems handcrafted in Germany since 1979.
Configurations from $32,000 to over $600,000.

unique high end audio

mbl-northamerica.com | info@mbl-northamerica.com | (561) 735-9300

©2015 MBL North America, Inc.

duPont REGISTRY™

General Manager Bucky Worboys
National Sales Manager John D. Chapman III
New York Sales Director David Osher

Vice President, Sales
Hal Reddick Tim Breaux Shane Burden

Sales Associates
Ron Barreto Rodney Campo John Kassis
Gabriel Cajar Matt Dixon Lele Paul
Willie Cameron Philip Elfstrom Blake Willey

Advertising Assistants
Martha Henry Caitlin Knightly Cheryl Rosenlund

Advertising Associates
Ed Barry Marty Binder Pam Jones Sheri Norris

PRODUCTION

Managing Editor
Elizabeth B. Kobal

Advertising Coordinator
Carol Bressler

Press Management
Charlie Walsh

Graphic Artists
Norm Brubaker
Jeff CampBell
Tress Eveleth
Khoi Nguyen
Jessica Shoupe

DIGITAL MARKETING
Christina Avila Steven Chapman Jr.
Caitlin Duffy Nicholas Ghaneie
Ed Jones Brad Neuendank

WEB DEVELOPMENT
Will Chapman Doug Martin
Jamey Owens Bob Niehaus

Chairman/Publisher Thomas L. duPont
Chief Executive Officer Steven B. Chapman
Comptroller Lauren Osekowski Purse, C.P.A.
Chief Technical Officer Manuel O. Obordo
Director of Sales Cindy Carr
Director of Marketing Inglis Leslie
Production Manager Tony W. Alvis
Assistant to the CEO Anne T. Von Heal
Asst. to the Chairman/Publisher Tina Nyp
Staff Accountants Shealeen Schleich Sheryll Woodhouse
Receptionist Gwendolyn Cheramie
General Counsel J. Douglas Baldridge

Alliance for Audited Media
The New Audit Bureau of Circulations

AUTOFLUENCE
Visit Autofluence at blog.dupontregistry.com

Are you a Fan?
facebook.com/duPontREGISTRYautos

Follow us at @dupontregistry

Follow us on Twitter
twitter.com/dupontregistry

The duPont REGISTRY™ is copyright 2015 by duPont Publishing, Inc. ISSN 0890-362X. All rights reserved. duPont REGISTRY, *A Buyers Gallery of Fine Automobiles*®, *A Buyers Gallery of Fine Boats*®, *A Buyers Gallery of Fine Homes*®, the Steering Wheel design, dupontregistry.com™, duPont REGISTRY™ *Tampa Bay* and various titles and headings herein, are trademarks of duPont Publishing, Inc. and may not be reproduced without written consent. Printed in the U.S.A. Published 12 times per year. Single copies available at your newsstand or call our publishing office for shipping information. Canadian GST not included in cover price. Annual subscription available. Call (888) 465-2957 or write to duPont REGISTRY™, 3051 Tech Dr., St. Petersburg, FL 33716.

ADDRESS CHANGES: Send new address with mailing label from past issue. Allow four weeks for changes. All changes and subscription inquiries to: duPont REGISTRY™, 3051 Tech Dr., St. Petersburg, FL 33716.

ADVERTISING POLICIES: The pictures of automobiles for sale and the written offer for sale are the responsibility of the individual advertiser. duPont REGISTRY™ and duPont Publishing, Inc. make no representation or warranty for accuracy or content. All photos become the property of duPont Publishing, Inc. when printed unless otherwise agreed to by the Publisher. Canada Post: Publications Mail Agreement #40612608. Canada Returns to be sent to IMEX Global Solutions, P.O. Box 25542, London, ON N6C 6B2

Be there for all the moments that matter.
Time is everything.

25 Hour Membership Cards

On Demand Charter

Specializing in domestic
and transcontinental flights

EXPERIENCE | SAFETY | FLEXIBILITY | DEPENDABILITY

JET SET GROUP INC.

855-5-JETSET (855-553-8738) | Jetsetgrp.com

All flights are operated by Part 135 carriers. Operators providing service for JetSet Group Inc. clients must meet standards set forth by the Federal Aviation Administration (FAA).JetSet Group Inc. does not own or operate aircraft on behalf of our clients.

September 2015

Dear Reader,

Contrary to popular opinion, print is not dead. After all, you are reading this Publisher's letter that has been brought to you in black ink, on white paper, in a monthly magazine distributed on newsstands and delivered by mail. Even when the digital version of this month's spectacular 4-color, coated stock, perfect bound MAGAZINE is available on the internet, it will only be a digital version of a printed product. I might note that this is not a "chicken or egg first" question. The magazine was first.

The world (and especially America) has long had a love affair with magazines. Often referred to as the "most trusted" media, magazines have captured the attention of their readers in a permanent way that clearly contrasts with the fast blinking electronic bits and bytes that light up a video monitor with ga-billions of pixels. A further note is that over the 30 years of publishing the duPont REGISTRY™, our relentless efforts have put more dots on a page causing improved imaging, quality and delivery speed. Suffice to say that while "print, while certainly not dead, has changed a great deal over time."

The important point here is media-sector relevance and recent studies show a growing affinity for print especially among the tech-savvy younger generation. One might even surmise that the youngest consumer segment is becoming somewhat "tech weary" and welcomes the solace of print (no pop-ups, no delays, no dead batteries). All of us like to think of the internet as "on-demand" when in fact a magazine is even more on-demand and scrolling through the pages of new or old issues doesn't require passwords, digital files, battery life, or stronger signals from the nearest source. In some cases, Wi-Fi accessibility or inaccessibility can be considerably more complex than picking up your favorite "mag" and flipping pages.

While some of the most knowledgeable media pundits hold print in high regard, they are quick to point out that there is no print product that is not permanently joined to some type of electronic web-based internet operation. How the two are tied together, is the "trick." Publisher's must put readers (consumers) first and provide equal service to advertisers. Readers and advertisers are like print and internet: Inseparable, interdependant, and consistently tied together.

Here at the duPont REGISTRY™ we are constantly refining our ability to bring the very best marketplace to both readers and advertisers. While pleased with our efforts over the last 30 years, we know the next 30 years will provide opportunity and challenge. Like any true automobile enthusiast, we ask you to "get in, sit down, hang on and enjoy the ride."

Happy Motoring,

Thomas L. duPont
Publisher/Chairman

P.S. Magazine covers always represent the contents of the issue behind them. There's no doubt that covers are, by themselves, influential and can be controversial (reference the recent cover of *Vanity Fair*). We really try to make every cover just that. This month's view of the new Lamborghini Aventador LP 750-4 Superveloce shows the power and stature of a true supercar. We think that the content behind this example of automotive excellence matches its image. We hope you agree.

CONTENTS

UNCOVERED	48-49
AUTHORIZED FERRARI DEALERS	54
FERRARI & MASERATI	60
EXOTICS	70
MERCEDES-BENZ	124
TRUCKS, SUV'S & MOTORCYCLES	128
COLLECTIBLES	132
BENTLEY & ROLLS-ROYCE	142
PORSCHE	148
CLASSIFIED GALLERY	156
SHOPPER'S GUIDE	156

• Cover Photography courtesy of Automobili Lamborghini S.p.A.

Only Crestron Brings Your Style to Life

The world's most advanced home automation technology is also the most stylish. Our solutions blend into your design perfectly to make your home more comfortable, convenient, and luxurious. Tailor scenes to your one-of-a-kind lifestyle and control everything with the tap of a touch screen, phone, or tablet. Enliven your home with the intelligence of Crestron.

crestron.com/HomeAutomation

CRESTRON

LIGHTING | SHADES | AV | CLIMATE | SECURITY

All brand names, product names, and trademarks are the property of their respective owners. Certain trademarks, registered trademarks, and trade names may be used in this document to refer to either the entities claiming the marks and names or their products. Crestron disclaims any proprietary interest in the marks and names of others. Crestron is not responsible for errors in typography or photography. ©2015 Crestron Electronics, Inc. AD_2015_05

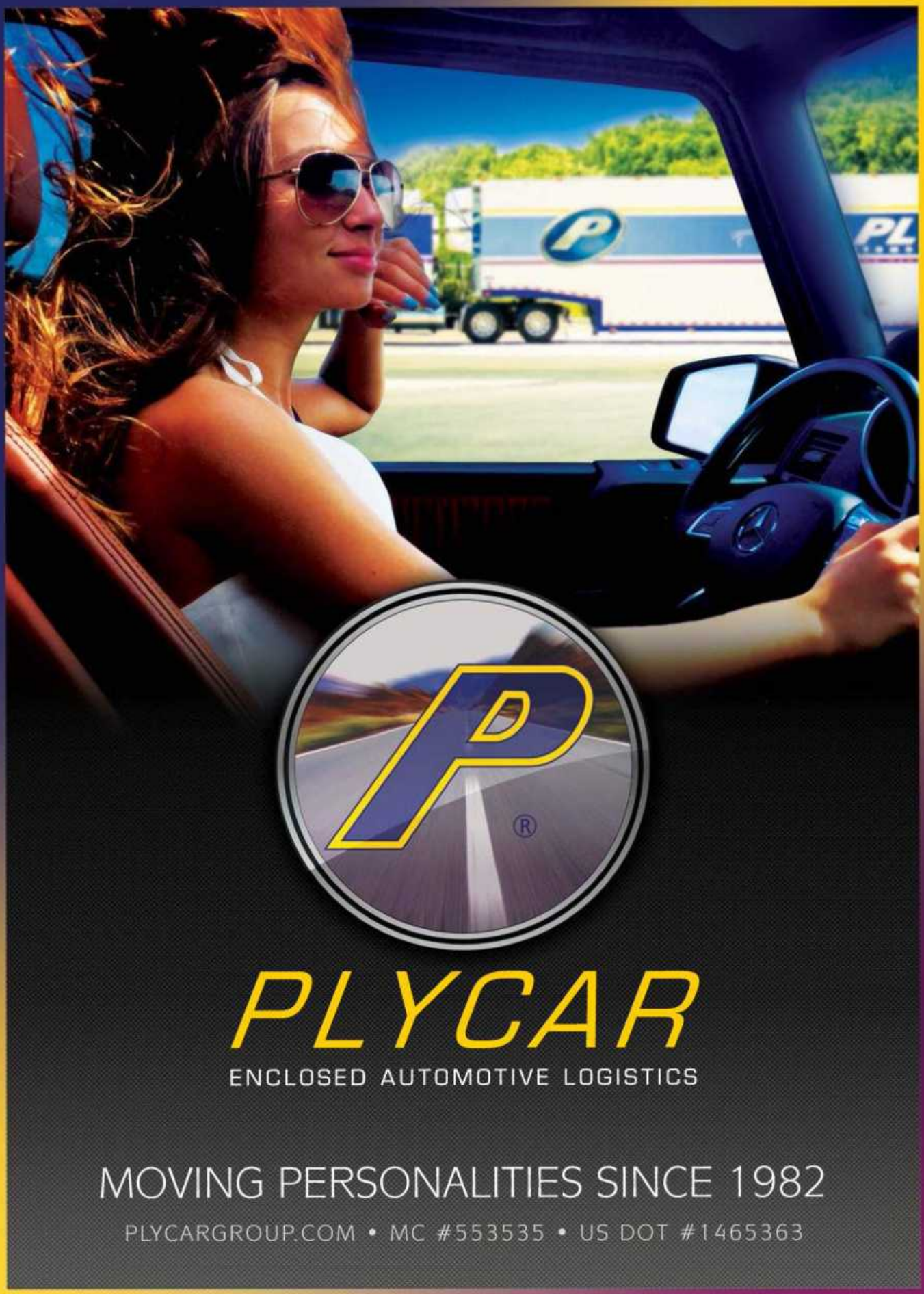
PLYCAR
ENCLOSED AUTOMOTIVE LOGISTICS
MOVING PERSONALITIES SINCE 1982
PLYCARGROUP.COM • MC #553535 • US DOT #1465363

B.R.M Chronographes

CORVETTE RACING

OFFICIALLY LICENSED TIMEPIECES

AMERICA'S SPORTS CAR MEETS FRENCH INNOVATION

Corvette has been synonymous with speed, performance and precision since the first car took to the track in 1953. Now, Corvette's unmatched style and groundbreaking engineering are captured in a collection of exclusive timepieces by legendary French watchmaker BRM Chronographes, who has partnered with General Motors to create a licensed, limited-edition Corvette Racing wristwatch.

Available in five models, each BRM Corvette Racing model employs a precision automatic or chrono-automatic movement and bears the iconic Corvette Racing insignia. Our ultimate chronograph features a 24-hour dial to commemorate Corvette's seven class wins at the legendary 24 Hours of Le Mans endurance race. And each model is strictly limited to no more than 100 numbered examples.

If you're a Corvette fan with an appreciation for fine timepieces, this is a must-have addition to your collection.

REF.V12-44-COR-03

MADE IN FRANCE

EXQUISITE TIMEPIECES

1-800-595-5330 WWW.EXQUISITETIMEPIECES.COM
4380 GULFSHORE BOULEVARD NORTH, SUITE 800, NAPLES, FL 34103

Corvette trademarks used under license to B.R.M. Chronographes

Form and Function of the World's Best Cars Injected Into the World's Finest Writing Instruments

Bittner
The Pleasure of Writing™
1-888-BITTNER
www.bittner.com

Bentley GT

The Bentley GT writing instruments are crafted by hand in Italy. Elegant, stylish and classic in design. The cap is emblazoned with the Bentley "B".

Ballpoint: $595
Rollerball: $750
Fountain Pen: $1,250

Delta Momo Concours Edition

Carbon fiber, titanium, and Deltaloid™ combine to create a cutting edge writing machine. Exclusively crafted in Italy in a limited edition of 398 pieces.

Capless Rollerball: $395

Bugatti Pur Sang DT

The Bugatti DNA reimagined in a high powered writing instrument. Key elements of the Veyron form this new and exciting writing line. Available in special Pur Sang Duotone colors.

Ballpoint: $1,320
Rollerball: $1,555
Fountain Pen: $2,035

Porsche Design LaserFlex

Inspired by the function of the double clutch transmission the Porsche LaserFlex is machined from one solid block of titanium and cut with a 360° precision laser. It is the ultimate writing tool - a true Porsche experience in your hands.

Titanium Ballpoint: $525
Black PVD Titanium Ballpoint: $540

Call today and experience high performance writing - +1.831.626.8828 - sales@bittner.com - www.bittner.com

STRUT

Hand crafted custom grilles, wheels and accessories for luxury automobiles.

www.strutlife.com | (888) 378-9893 | simon@strutlife.com

WATCHES & CARS...

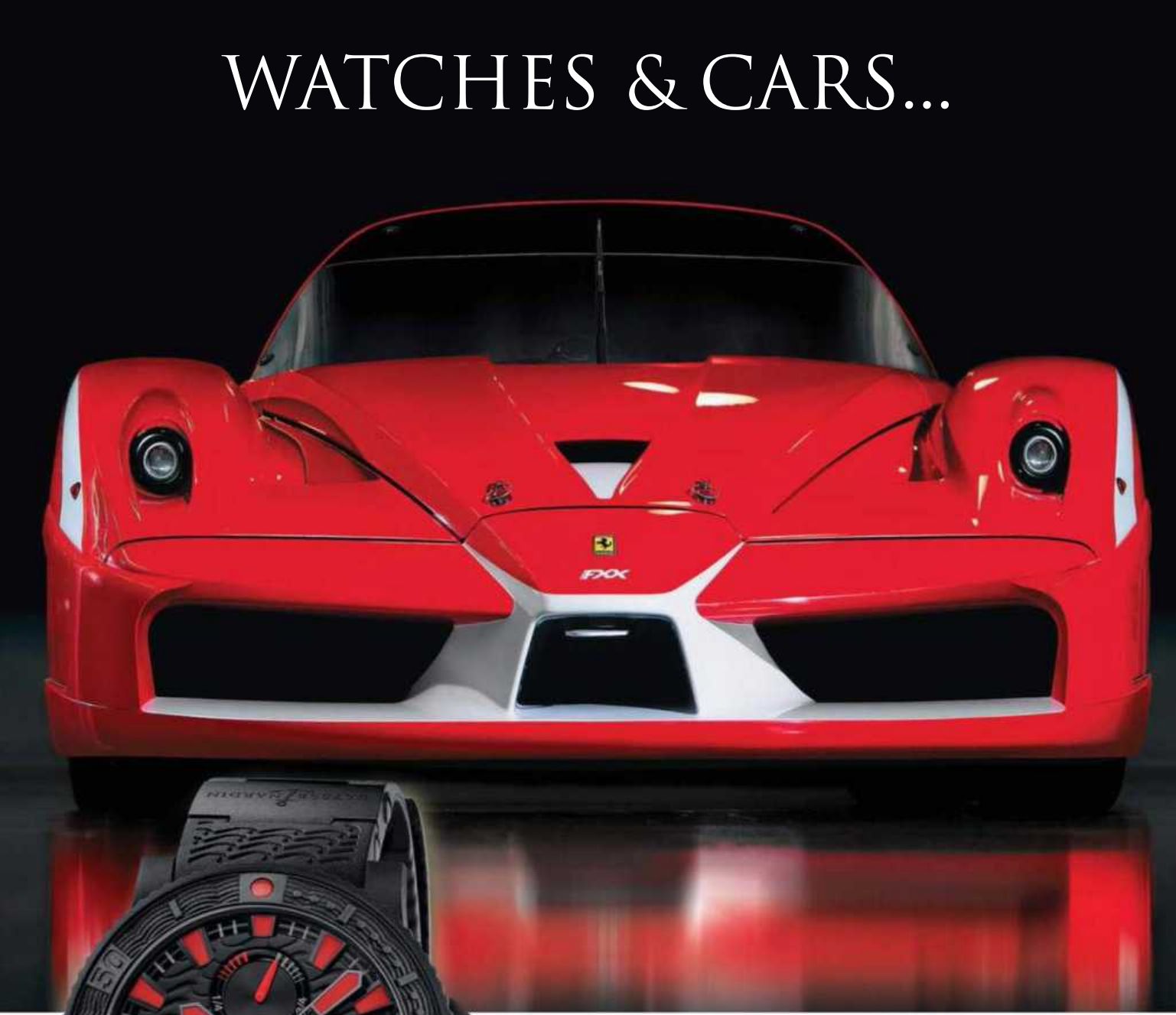

FOR OVER 30 YEARS,
WE'VE BROUGHT YOU THE
MOST EXOTIC AUTOMOBILES
IN THE WORLD.

NOW, THE FINEST TIMEPIECES.

duPont REGISTRY™

A BUYERS GALLERY OF FINE WATCHES
COMING OCTOBER 2015

Photos courtesy of Ferrari S.p.A. and Ulysse Nardin.

Private Jets

$18,500 Upfront

Starting at $3,458 / month

83 private jet model types available ranging from Eclipse 500 to Global EXP

ONEflight International

PRIVATE JETS WORLDWIDE

Contact ONEflight International for details

(877) 874-0646 • oneflightinternational.com

ONEflight JetClub is a Membership based program. Additional charges that may apply include Hourly Rates at DOC, US or international taxes and fees, overnight charges, etc. ONEflight International (OFI) is a charter broker whereas OFI arranges flights on behalf of its clients with FAA Part 135 air carriers that exercise full operational control of the flights at all times.

RTW Motoring

THE LORINSER CUSTOMIZATION PROGRAM FOR
THE MERCEDES-BENZ S-CLASS

AVAILABLE EXCLUSIVELY FROM RTW MOTORING

MICHELIN

FOR MORE INFORMATION PLEASE
CONTACT RTW MOTORING
RTWMOTORING.COM tel +1 818 764 1560

FREEDOM OF CHOICE.

No matter which NightRider ring you choose, the message is clear—you've chosen the American original. Every ring is loaded with detail, painstakingly handcrafted into a wearable work of art. And since it's made in the USA with solid .925 silver and hand-selected gemstones, the exceptional quality is a given, not a choice.

Which will *you* choose? Experience the complete collection online today.

NIGHTRIDER
JEWELRY

nightriderjewelry.com

DARING AT EVERY TURN.

For over 50 years, McLaren has pushed the limits of racing technology—creating, enhancing and perfecting bespoke supercars that steal your breath and stir your soul. And just around the next corner, we will make history again.

The all-new 2016 McLaren 570S is an automotive achievement set to reshape the sports car segment. With wind tunnel-inspired design, hand-crafted luxury and game-changing performance previously found only in the exotic ranks, the McLaren 570S is a daring proposition for the discerning driver.

McLaren

ATLANTA
BERGEN COUNTY
BEVERLY HILLS
CALABASAS
CHICAGO
DALLAS
GREENWICH
LONG ISLAND
MIAMI
NEWPORT BEACH
PHILADELPHIA
RANCHO MIRAGE
SAN FRANCISCO
SCOTTSDALE
TAMPA BAY
WASHINGTON DC
TORONTO
VANCOUVER

DISCOVERMcLAREN.COM

© 2015 McLaren Automotive Inc.

Portrait by renowned illustrator Joseph Adolphe.

"Families are evolving. Is your estate plan?"

Sharon Klein
Managing Director of Family Office Services and Wealth Strategies

Sharon uses her vast knowledge of complex estate planning and trust laws to help clients address even the most complex subjects and to create solid strategies. She is part of a seasoned team of professionals who exemplify Wilmington Trust's 112-year heritage of successfully advising families. **For access to the expertise of professionals like Sharon and the rest of our team, contact Mark Graham at 302-651-1665.**

Most laws regarding how estates are handled are designed with a traditional nuclear family in mind – a husband, wife, and biological children. Today, however, fewer than half of all U.S. households meet this traditional definition. And that trend is likely to continue now that same-sex marriage is legal nationwide and as divorce and remarriage remain common.

New inheritance questions. It's not simply about traditional versus non-traditional families. Rapid advances in reproductive technology are creating once unimaginable questions regarding inheritance rights. And this issue has given rise to a new legal territory: posthumous birth laws. How should children conceived with stored genetic material after the death of one or both of the genetic parents be treated regarding inheritance? A complicated topic, indeed.

Consideration for pets. Furthermore, the concept of family for some extends to pets as well. A few states have even enacted estate planning laws regarding these four-legged family members. For instance, the growing demand of pet owners to be buried with their pets has caused two states to permit this practice. While many states do not currently address this issue, that's likely to change.

LESS THAN
50%
OF HOUSEHOLDS IN THE U.S. TODAY CONTAIN A HUSBAND AND WIFE
Source: U.S. Census Bureau

Staying ahead of change. This is the new reality of estate planning, as changes are occurring more rapidly than ever before. It's clear that the planning solutions of yesterday will not be applicable tomorrow for such unique and complex scenarios. How do you keep up? That's where Wilmington Trust comes in. Our experts have helped shape key legislation for decades, working diligently to anticipate new trends and be out in front of changes. We are well equipped to address wealth complexities in an ever-changing world, and will customize a strategy that meets your unique needs.

For more insight on how to successfully plan for your individual situation, read "Are you prepared for the unexpected?" found at wilmingtontrust.com/estateplanning.

FIDUCIARY SERVICES | WEALTH PLANNING | INVESTMENT MANAGEMENT | PRIVATE BANKING

RENOWNED FOR A REASON®

WILMINGTON TRUST
AN M&T BANK AFFILIATE

This article is for informational purposes only and is not intended as an offer or solicitation for the sale of any financial product or service. This article is not designed or intended to provide financial, tax, legal, accounting, or other professional advice since such advice always requires consideration of individual circumstances. If professional advice is needed, the services of your professional advisor should be sought.

Private Banking is the marketing name for an offering of M&T Bank deposit and loan products and services.

Investments: • Are NOT FDIC-Insured • Have NO Bank Guarantee • May Lose Value

Wilmington Trust is a registered service mark. Wilmington Trust Corporation is a wholly owned subsidiary of M&T Bank Corporation (M&T). Investment management and fiduciary services are provided by Wilmington Trust Company, operating in Delaware only, and Wilmington Trust, N.A., a national bank. Loans, retail and business deposits, and other personal and business banking services and products are offered by M&T Bank, member FDIC.

©2015 Wilmington Trust Corporation and its affiliates. All rights reserved.

duPont REGISTRY™ Cars & Coffee - July 2015

Though the forecast throughout the week had predicted a day full of storms, the morning of July 18 instead saw plenty of sunshine and a large crowd at our headquarters for the monthly duPont REGISTRY™ Cars & Coffee car show.

The crowd was a tad thinner than usual, but that didn't prevent the parking lots from filling up well before the 7 am start time. Usual attendees came with their stunning classics and exotics, while a few brought out some of their more unique cars, including an impressive 1961 Plymouth Fury prepped to patrol the road from the Pinellas County Sheriff's Department. Other visitors to the event included:

Dimmitt Automotive | Lexus of Tampa Bay
Mercedes-Benz of Tampa Bay | Reeves Motorcars

Visit: blog.duPontREGISTRY.com
to see more photos and complete articles.

Fab Fours' Legend is the Most Extreme Jeep

Back on March 22, a very extreme and unique Jeep was featured on Jay Leno's Garage. It had red-tinted windows, gigantic fender flares and even bigger wheels. It was a Jeep that took Leno by surprise and dropped jaws wherever it traversed. What I'm talking about is Fab Fours' Legend—a custom Jeep that was built to put a smile on the faces of the young and old alike. When you first look at the car, the sheer size of the wheels and tires are what your eye will be attracted to. These are red, 24-inch, American Force Wheels Thor faceplate rims shod with 50-inch Alliance off-road tractor tires. To make room for tires that are taller than most cars, Fab Fours installed Dynatrac Pro-Rock 80 axles and bespoke steel fender flares that they designed and crafted.

First Aventador SV in the U.S. Delivered to Lamborghini Las Vegas

Lamborghini Las Vegas has just taken delivery of an Aventador SV. And, according to their website, this is the first Aventador SV in the United States. This example looks to be finished in the electric Verde Ithaca paint, with contrasting black trim. This color scheme continues in the cabin, where a mostly black interior is highlighted by green trimming. Underneath the Aventador SV's outworkings is a 6.5-liter engine that creates 739 hp and 507 lb-ft of torque. This power launches the green monster to speeds of over 217 mph, while accomplishing a 0-62 mph run in just 2.8 seconds.

Perpetual Manufacture by Ulysse Nardin: duPont REGISTRY™ Watch of the Month

The ultimate icon in watchmaking, this new timepiece offers a taste of eternity with its manufacture movement UN-32 that allows the date to be adjusted both forward and backward. Crafted in celebration of infinity, the new Perpetual Manufacture is powered by the incredible Caliber UN-32, a movement that features the most advanced perpetual calendar in the history of watchmaking. This mechanical gem naturally accommodates the ebb and flow of time – in perpetuity. As a constant reminder, the dial is stamped with the symbol "∞" to watch over this emblematic limited-edition piece.

W Motors Lykan HyperSport is Coming to North America

If you saw the blockbuster film "Furious 7," then you saw the W Motors Lykan HyperSport. If you can't recall it, just think back to the scene where a car jumped through three of the Etihad Towers in Abu Dhabi as it plunged 45 floors to the ground. The HyperSport is more than just a hypercar: it's a modern marvel. Providing power is a twin-turbo flat-six mid-rear engine that offers up 780 hp and 737 lb-ft of torque. This power is routed through a quick 7-speed dual-clutch transmission that allows for a 0-62 mph time of just 2.8 seconds and a top speed of 245 mph.

The Terradyne GURKHA: A Street-Legal Tactical Vehicle

Since the conception of Terradyne in 2011, its core product has been the GURKHA, available in three configurations–LAPV, MPV or RPV. Throughout the years the GURKHA has been validated at various test facilities, participated in numerous global capability trials and continuously protected lives in the field, and it continues to make numerous appearances on the Hollywood big screen. In late 2014, the RPV Civilian Edition was released and introduced as an exclusive limited production tactical vehicle available to the public. The Civilian Edition shares the same body as the standard issue RPV, standing at 98 inches tall, 99 inches wide, over 20 feet in length and with a 141-inch wheelbase. In other words, the RPV is 19 inches taller, 12 inches wider and 62 inches longer with an 11-inch extended wheelbase when compared next to the Hummer H1 Alpha designed and crafted.

Exclusive: $17 Million Hypercar and Supercar Photoshoot and Luncheon

On Instagram, he is known simply as Sparky18888. But, behind the name is a man that avidly reads the duPont REGISTRY™, lives in a castle and drives a one-of-a-kind Pagani Huayra King Edition. During this past weekend, I (@taylorsangerphotography) had the chance to join Sparky for a small luncheon for some of his close friends. Traveling from my hometown of Tampa, Florida, I made my way up to Connecticut to attend the legendary Newtown Car Show and the Ferrari Concourso & Friends in Hartford while visiting various friends in the area. But, the Sparky Luncheon was definitely one of the highlights of my trip.

B.R.M. & Corvette Racing Release Chevrolet Corvette C7.R Racing Collection

At this year's 24 Hours of Le Mans, Corvette Racing's team dominated at the podium with their C7.R, and thanks to B.R.M.'s collaboration with the American racing team, you can wear an homage to that victory on your wrist. First introduced before the races, on June 10 in a press release, the Chevrolet Corvette C7.R Racing watch collection is a limited series of just 424 timepieces in total. There are three different designs within the series, and in an image posted to BRM Chronographes Americas' Facebook page July 9, we can see each design, as well as pricing.

McLaren 675LT: All 500 Are Spoken For

We have been wondering about the details of McLaren's latest model and we figured that we would have a chance to experience them firsthand. In a press release this morning, McLaren saddened us with the news that all 500 cars are spoken for. Thankfully they did go into detail about the engineering and innovation that it offers. First and foremost, the 675LT is not just a new aero package on an existing car. They started eliminating all unnecessary weight and improving downforce. By losing most of the carpet and insulation, over 220 lbs have been shed. Leather seats have been replaced by carbon fiber buckets wrapped in Alcantara.

duPont REGISTRY | AUTOFLUENCE

Photo by Chris Garrison | Graphics by Already Been Chewed

BREAK FREE FROM ORDINARY AUTOMOTIVE NEWS.

duPont REGISTRY's Autofluence is the ultimate digital media source for connecting both buyers and sellers through compelling content, detailed updates and news from the world of luxury, focusing on automobiles and lifestyle.

blog.duPontREGISTRY.com

Reach those who share your passion for the luxury automotive lifestyle.
Call 1-800-233-1731 for details about advertising opportunities with us.

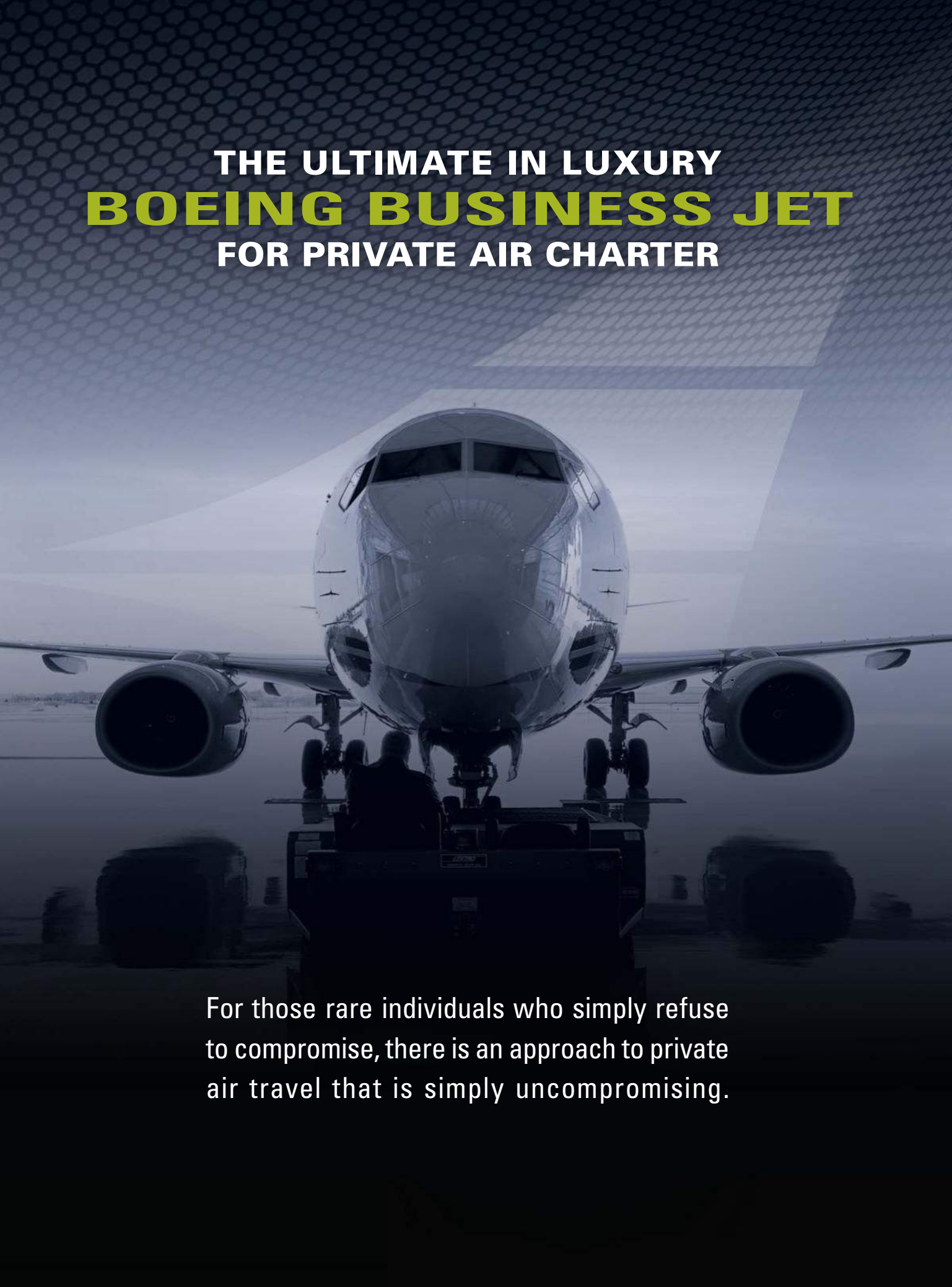

THE ULTIMATE IN LUXURY
BOEING BUSINESS JET
FOR PRIVATE AIR CHARTER

For those rare individuals who simply refuse to compromise, there is an approach to private air travel that is simply uncompromising.

THIS BOEING BUSINESS JET IS OPERATED AND MANAGED EXCLUSIVELY BY

AVJET CORPORATION

ENHANCED AMENITIES

Multi-Region DIRECTV, High Speed Internet, XM Digital Radio
Surround Sound Entertainment System with Blu-Ray DVD Player
Airshow 4000 and Flight Data

This BOEING BUSINESS JET is the ultimate international VIP aircraft, with seating for up to 16 passengers. It features a large living room, master bedroom, second bedroom/meeting room, three lavatories and a spacious galley. With nearly three times the interior space of other business jets and range of more than 6,000 nautical miles, it allows you to fly farther in comfort. This BBJ is certified and approved by the FAA and DOT for Part 135 operations and is audited and approved by Wyvern Wingman, ARG/US Platinum, and IS-BAO.

AVJET CORPORATION

AVJET.COM +1 (818) 841-6190

ARG/US WYVERN WINGMAN IS-BAO

Air Carrier Certificate: ABFA012C

35 1979 2014 AVJET

LEX

B-6 ARMORED 2015 Mercedes Benz Sprinter L-5 Interior

B-6 ARMORED 2015 Mercedes Benz Sprinter L-5

B-6 ARMORED Land Cruiser LC-2

Each custom Lexani Motorcar offers a brilliant blend of technology, luxury, and artistry to provide the ultimate traveling experience. The customization options allow clients to create their ideal environment. Whether the vehicle is for business, family, entertainment, security, or all of the above, owners can rest assured that their vehicles are unrivaled in all respects.

The combination of buyer individuality and creativity with Lexani Motorcars' automotive expertise has done more than just put new luxury vehicles on the road; it has effectively redefined modern luxury travel.

©ALL RIGHTS RESERVED

LEXANIMOTORCARS

LANI®

M O T O R C A R S

2015 Escalade ESV, equipped with WORLD'S FIRST 48" CURVED 4K UHD TV (Armoring optional)

2015 Escalade ESV Concept-1

2015 Yukon Denali XL Y-4 J

"Absolutely incredible" TopGear

"One of the best names in the business at kitting out your ride" msn

"First Class for the Road" GQ

Also featured in

THE DENVER POST · AutoBlog · The Nation · EXEC · LUXLUX · ELITE DAILY · CAR 0-60 · Luxurylaunches · BOLDRIDE · Living | proper · autoevolution · COMPLEX

1-844-4-LEXANI (844-453-9264) LEXANIMOTORCARS.COM

Wide Open

You Drive, We Guide

Wide Open pushes the envelope of an adventure based vacation. Much more than a simple racing school or guided low-speed tour, our exclusive open-wheel tour cars provide our guests with the performance and safety of a modern desert racer, but are comfortable enough for anyone to drive. Seasoned guides lead you through the entire journey. ***It's your turn to Drive!***

949-635-2292 www.wideopenbaja.com

OUR FLEET · OUR PILOTS
KNOW WHO YOU'RE FLYING WITH

EVERY FLIGHT IS ON A NICHOLAS AIR AIRCRAFT, SO YOU ARE ENSURED THE HIGHEST LEVEL OF SAFETY AND QUALITY. ENJOY FLYING ON A NEW FLEET OF PILATUS PC-12s, PHENOM 100 AND PHENOM 300 JETS.

CARD | LEASE | SHARE | MANAGEMENT

SERVING THE U.S., CANADA, MEXICO & CARIBBEAN

NICHOLASAIR.COM | 866.935.7771

NICHOLAS AIR
INNOVATIVE PRIVATE AIR TRAVEL®

20 years

ALL AIRCRAFT ARE OWNED AND OPERATED BY NICHOLAS AIR INC. NICHOLAS AIR AND INNOVATIVE PRIVATE AIR TRAVEL ARE REGISTERED TRADEMARKS © 2015 NICHOLAS AIR. ALL RIGHTS RESERVED.

IT'S MORE THAN

LOCATED on Route 20 in Wayland, Massachusetts is Lamborghini Boston, a premier automotive destination dedicated to offering the Northeast the finest exotic and luxury cars available. In fact, they are the only factory authorized Lamborghini dealer in New England and a proud member of the Herb Chambers Family.

Lamborghini Boston offers the hottest and latest Lamborghinis, including the brand-new Aventador SV, Aventador Roadster, Huracan and more. Their highly qualified and passionate client care specialists are happy to lend their expertise in helping you to design and order your new Lamborghini. Lamborghini Boston also offers an extensive selection of vehicles available in their state-of-the-art new showroom. If you're looking for a Lamborghini, they can find you the perfect match and ensure an incredible ownership experience.

Lamborghini Boston offers more than just supercars fresh out of Italy and Certified Pre-Owned models of the highest Provenance; they offer and take pride in creating a lifestyle that caters to Lamborghini enthusiasts. Exclusive events are constantly hosted by the dealership, including new model previews & unveilings, Lamborghini New England Giro, Lifestyle Evenings, Track Day Events, and much more.

Photo courtesy of Joshua Sweeney/Shoot for Details

A CAR...IT'S A LIFESTYLE

What's more, each customer can take advantage of the unparalleled customer service that they offer. The service department at Lamborghini Boston will help keep your Lamborghini purring perfectly for years to come, ensuring that you get maximum enjoyment out of your Italian 'raging bull'. Lamborghini Boston also ensures that only Factory Certified Lamborghini technical experts and only authentic Lamborghini parts make it into their shop, meaning any maintenance completed will be precise and long-lasting.

General Manager, Rich Geremia says, "If you are looking for a new or pre-owned Lamborghini, there is no better place than Lamborghini Boston. We are located at 531 Boston Post Road (Route 20) in Wayland, Massachusetts. Let our dedicated and passionate team at Lamborghini Boston demonstrate why we are more than a dealership."

Herb Chambers

www.lamborghiniboston.com
www.herbchambers.com • 866-256-5769

Herb Chambers

531-533 Boston Post Road, Rt. 20 • Wayland, MA
herbchambers.com
866-256-5769

lamborghiniboston.com

2013 LAMBORGHINI AVENTADOR LP700-4 COUPE
Bianco Isis/Nero, Full Carbon Fiber Trimming! Only 7,000 miles. $364,998

2015 LAMBORGHINI AVENTADOR LP700-4 ROADSTER
Balloon White/Red, Only 850 miles! Massive original MSRP of $546,270. Priced at $479,998.

bentleyboston.com

2015 BENTLEY GT V8 MULLINER
Glacier White/Hotspur Red
MSRP $212,815

2015 BENTLEY GTC V8 S
Onyx Black/Hotspur Red
MSRP $233,630

herbchambersrollsroyceofnewengland.com

2015 ROLLS-ROYCE GHOST SERIES II
Diamond Black/Black
Beautifully Optioned!
MSRP $355,150

2015 ROLLS-ROYCE WRAITH
Diamond Black/Black
Starlight Headliner!
MSRP $349,575

2015 ROLLS-ROYCE GHOST SERIES II
English White/Seashell
MSRP $369,700

2015 ROLLS-ROYCE WRAITH
Two-tone: Royal Blue/Jubilee Silver
Starlight headliner!
MSRP $366,125

ULTIMATE LUXURY AUTOMOBILES

Lamborghini BOSTON

BENTLEY
BENTLEY BOSTON

ROLLS ROYCE

lamborghiniboston.com

2015 MCLAREN 650S SPYDER
Tarocco Orange, Highly optioned! Original MSRP of $339,075
Only 1,150 miles from new, From the personal collection of Herb Chambers

LAMBORGHINI AVENTADOR ROADSTER & COUPE LP700-4
Contact us for availability!

LAMBORGHINI HURACAN LP610-4
Contact us for availability!

bentleyboston.com

2015 BENTLEY FLYING SPUR V8 MULLINER
Onyx Black/Hotspur Red
MSRP $223,680

2016 BENTLEY MULSANNE SPEED
JUST ARRIVED! Onyx Black Metallic/Hotspur Red & Beluga Black, MSRP $385,922

herbchambersmaserati.com

2015 BENTLEY MULSANNE MULLINER
Massive Original MSRP of $408,385! Entertainment Spec, Rear Bottle Cooler, Rear Curtains!
Pried at $299,998

2011 ASTON MARTIN RAPIDE
Quantum Silver/ Obsidian Black,
Only 9k miles.
Priced at $109,998

2010 ROLLS-ROYCE PHANTOM
Midnight Sapphire/ Moccasin,
Only 19k miles,
Provenance Certified.
Priced at $199,998

NEW ENGLAND'S PREMIERE EXOTIC CAR DESTINATION

ASA

NEW 2015 **COLLECTION**

AF-829 Black/Red | AF-824 Green/Black | AF-826 Blue/Black | CX-828 Root Beer | CX-825 White/Black | AF-834 Black/Yellow

AF-826 Yellow/White | AF-832 Black/Yellow | AF-834 Red/Black | CX-805 Orange/White | AF-806 Black & Chrome W/ logo | AF-824 Red & Black

AF-830 Yellow/Black | AF-824 Black/Burgundy | AF-831 Bronze/Tangerine | AF-833 Red/Black | AF-831 Orange/White | CX-825 Blue/White

ASANTI WHEELS CONTINUES TO REINVENT THE WHEEL AND SET THE BAR WELL ABOVE THE INDUSTRY STANDARD.

MADE IN USA

855.327.2684 | WWW.ASANTIWHEELS.COM

NTI®

ASANTI **BLACK**

ABL-1 Machined/ Black | ABL-3 Red/Black | ABL-4 Chrome | ABL-5 Chrome/Yellow | ABL-7 Chrome/Black | ABL-10 Green/Black

Ferrari 488 GTB
AF - 832

ASANTI®

Unequalled Luxury™

Lamborghini Las Vegas

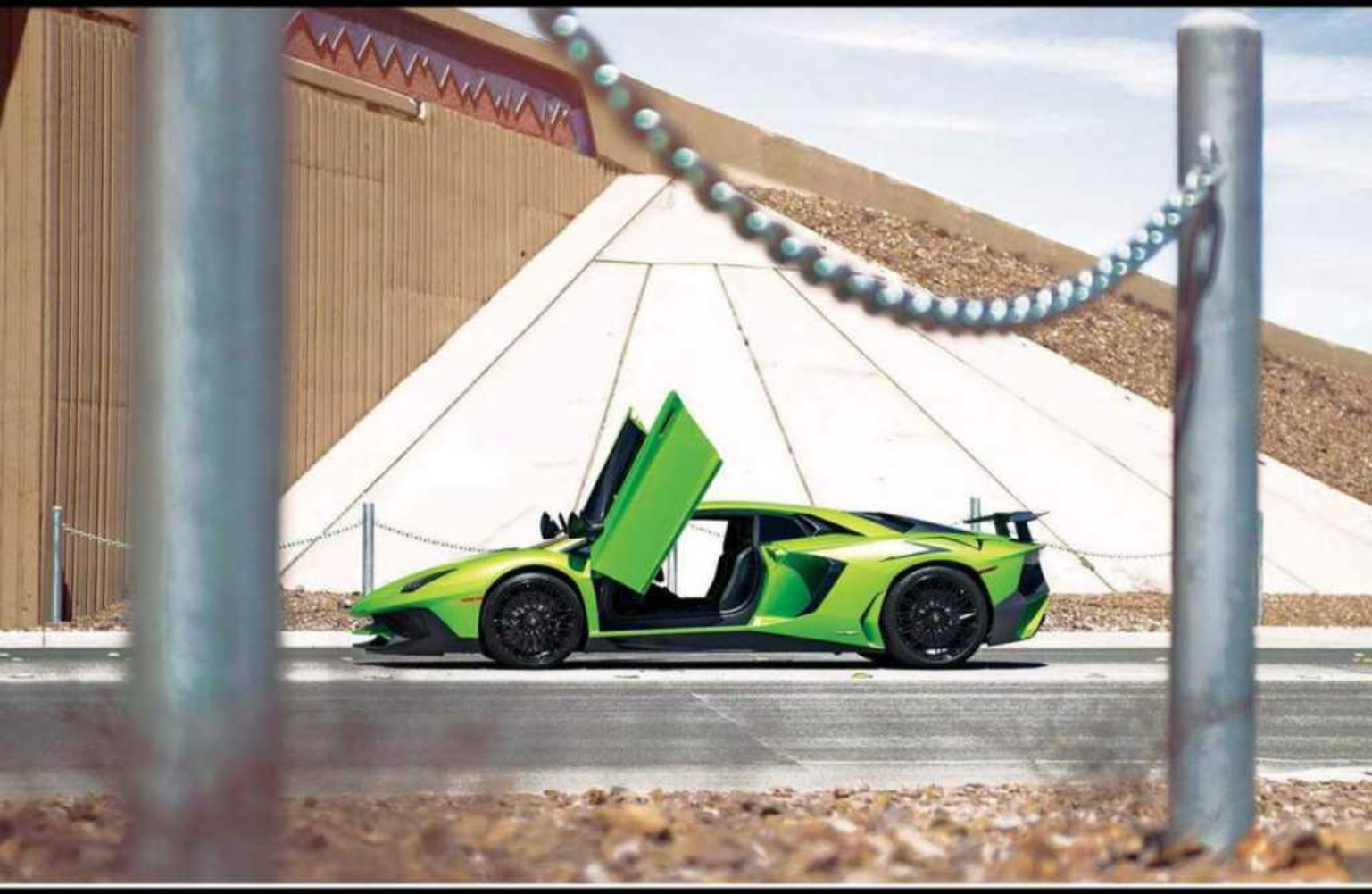

Lamborghini Las Vegas
Authorized Dealer

7738 Eastgate Road
Henderson, NV 89011

Contact Tom Brazill
Mobile 702 682 6995
LamborghiniLasVegas.com

Green with envy.
Aventador Superveloce

COME SEE US AT

SEMA SHOW

NOV 2-6 | LAS VEGAS, NV

COME SEE US AT

Barrett-Jackson

JAN 24-31 | SCOTTSDALE, AZ

LOCKED AND LOADED

6-person bucket seating with David Clark intercom communication system | 1350HP twin turbo Mercury Racing engines

THE MOST ADVANCED, LUXURIOUS, PERFORMANCE-BASED CATAMARANS TO HIT THE WATER … PERIOD.

DCB

PROUDLY PARTNERED WITH

MERCURY Racing

DCBPERFORMANCEBOATS.COM

FOLLOW US ON FACEBOOK

LYKAN HYPERSPORT

ROYAL MOTOR CARS

EXCLUSIVE W MOTORS DEALER
FOR THE U.S.A.

INFO@ROYALMOTORCARS.COM | WWW.ROYALMOTORCARS.COM

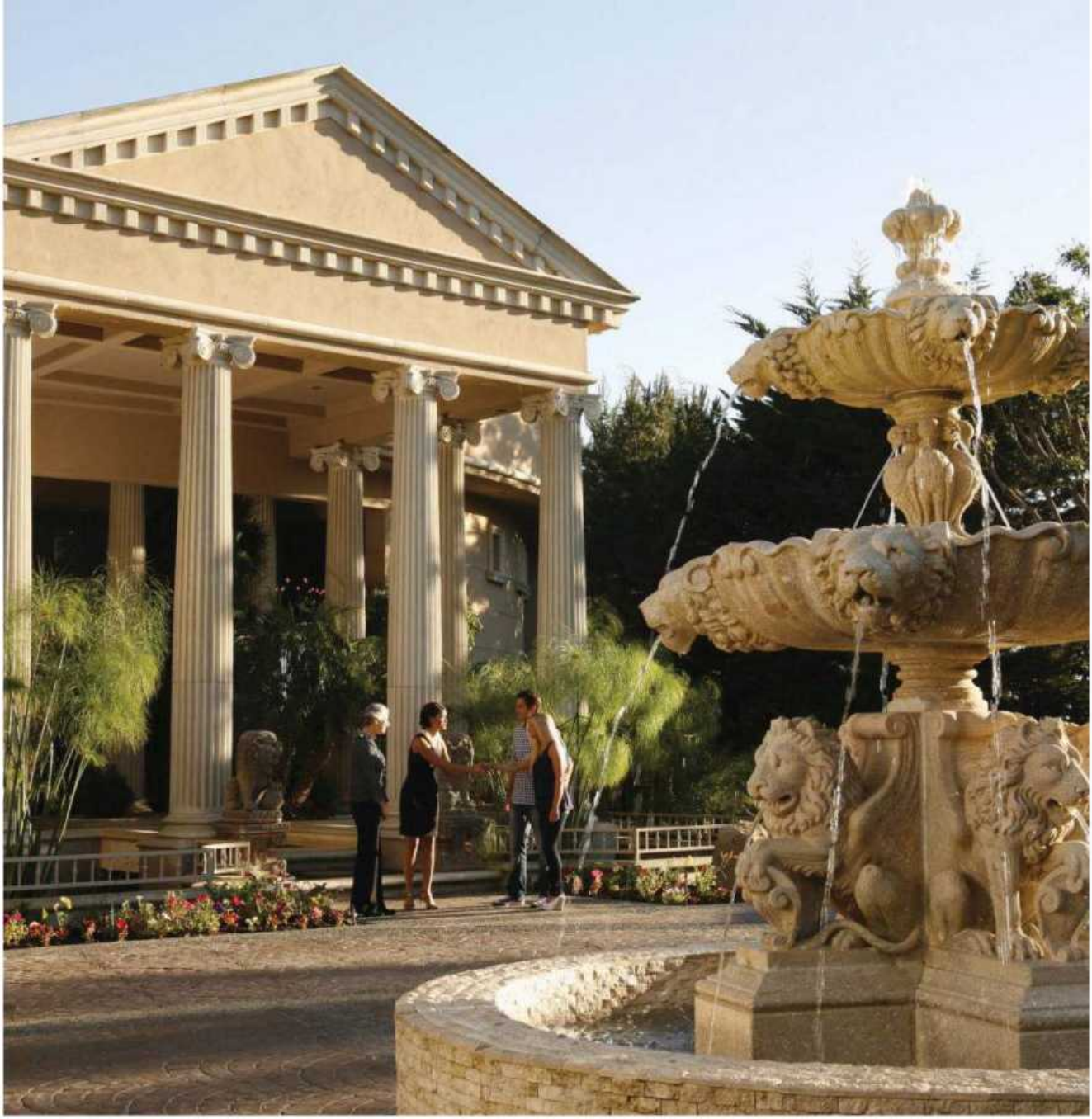

PASSAGES
MALIBU

ADDICTION ENDS HERE®

888-994-1821
PASSAGESMALIBU.COM

A WORLD RENOWNED *holistic* TREATMENT CENTER

Passages Malibu is the premier destination for addiction treatment. Our unique philosophy, treatment style, and stunning 50 million dollar compound make Passages the world's most effective treatment center.

- *Rated the No. 1 treatment center in the world*
- *70 hours of one-on-one therapy per client*
- *Non-12 Step, holistic approach*
- *Insurance accepted*
- *Family owned and operated since 2001*

SHOOTING RANGE INDUSTRIES LLC

RANGE DESIGN • RANGE EQUIPMENT • MODULAR RANGES

You have all the other toys, but not this.....yet!

Shooting Ranges Industries LLC offers the READY RANGE, a complete, 100% ballistic enclosed modular shooting range including all range equipment, electrical, lighting, and HVAC. Each module has two complete shooting lanes. These units are shipped to your location and set into place. Once power is connected, you are ready to shoot.

FEATURES

- Modular, can be moved and relocated
- Expandable in width and length
- Includes bullet traps, shooting stalls, and target retrieval system
- All electrical including outside disconnect, electrical panel, receptacles and lighting. (dimmable and programmable lighting scenarios available)
- Complete air filtration system including air supply, heating , cooling exhaust fans, HEPA filters, pressure monitoring gauges, and temperature controls. OSHA compliance for indoor range air quality.
- Rifle or pistol rated.
- Complete weather proof with all roofing, insulation and outside finishes.
- Can be placed outside, or inside a building or garage

OPTIONS

- Safe entry door
- Doubles as a panic room and a hurricane shelter.
- Surveillance cameras and alarm connections.
- Simulation systems (live fire video games, targeting, and training scenarios)
- Built in gun cases and displays
- Additional gun rooms
- Master control rooms
- Weapons cleaning rooms

Systems starting at $128,000.00

Two lane 40' module

Two lane optional extended Rifle module

Live Fire/Laser Zombie game on optional MiloRange System

Contact Michael Halverson or Jake Cook

www.shootingrangeindustries.com 1-888-960-1908

MILO RANGE

INTRODUCING THE

JEEP TRUCK CONVERSION

STARWOODMOTORS.COM/BANDIT

FIRST ORDERS AVAILABLE

AUGUST 10TH

2015

STARWOOD MOTORS®

4641 NALL RD, DALLAS, TX 76244
800.348.9008

EXECUTIVE CO

2015 Benz Sprinter
ECB Diplomat
6 Passenger with
Bathroom and Closet

TEXT
ECBLUXURY to 95577
for Immediate Delivery

DACH BUILDERS

. . . customizing what a custom vehicle should be! Since 1976

Visit ECBLIMO.COM/ECBTV
For New Product Videos

ASK FOR TOM FIELDING

ECBLIMO.COM **+1-417-831-3535** SALES@ECBLIMO.COM

4400 W PRODUCTION ST; SPRINGFIELD, MO. 65803

The Heart of the Luxury Lifestyle

2004 Hummer H1
Firehouse Red over Ebony
Only 18k Miles

1963 Rolls-Royce
Silver Cloud
Two-Tone Gold/Black over
Beige, Stunning Classic!

2014 Rolls-Royce Wraith Coupe
Arctic White Two Tone
Only 3k miles!!

2010 Rolls-Royce Phantom
Drophead Coupe
Black over Black
Only 12k Miles!

2015 Lamborghini Adventador
Verde Ithica over Black

2010 Ferrari 458 Italia
Rosso Corsa
VIN# 175471

2012 Lamborghini
Aventador LP700-4
White
5,820 miles

1933 Essex Terraplane KT
Purple over Black
A Real Collector's Item

2013 Mercedes-Benz
Sprinter 2500 Sherrod
Carbon Black Metallic
13k Miles

2009 Rolls-Royce Phantom
Drophead Coupe Conv.
Jubilee Silver over Crème

2015 Mercedes-Benz G63
Designo Magno Night Black
5,615 miles

2015 Bentley Flying Spur V8
Beluga with Linen interior

2015 Porsche Panamera
2 Hatchback
White over Luxor Beige
12k Miles

2008 Maybach 57s Sedan
Antigua White Metallic
over Aspen White
Call for details!

2014 Ferrari F12
Berlinetta
Rosso Scuderia
VIN #202718

2008 Ferrari F430 Scuderia by
Novitec 777hp Coupe
Red Scuderia over Black
Only 4k Miles, VIN# 161157

2015 Lamborghini
Huracan LP610-4
Giallo Horus Matt/ Nero Ade
Only 749 miles!!

2012 Mercedes-Benz SLS
AMG Coupe
Obsidian Blk Metallic over
Classic Red, Only 5k Miles!

2013 Rolls-Royce
Phantom Sedan
Arctic White over Seashell
15k Miles

2015 Rolls-Royce
Wraith Coupe
Autumn Mystery Black
over Black, Only 2k Miles

925 W Broward Blvd | Fort Lauderdale, FL 33312

(954) 522-2422 **www.EuroMotorSport.net**

2014 Chopper Cruiser
Blue, Call for details!

1974 Jaguar E-Type Roadster
Red, A Real Collector's
Item, Call for Details!!

2013 McLaren MP4-12C Spider
Pearl White over
Carbon Black

2014 McLaren MP4-12C
Convertible
Carbon Blk Metallic over
Carbon Blk, Only 3k Miles!

2015 Lamborghini
Aventador Roadster
Black over Black hides
Green stitching & calipers

2015 Porsche 911 Turbo S
Convertible
Carrara White Metallic over
Garnet Red, Only 2k Miles!

2014 Lamborghini Aventador
LP-700-4 Coupe
Nero Nemesis Matte Finish
over Giallo Taurus/Nero Ade

2015 McLaren 650S
Spyder Convertible
McLaren Orange

2010 Lamborghini Gallardo
Valentino Balboni Coupe
Grigio Thalasso with White
Stripe, Only 9k Miles

2013 Ferrari 458 Spider Conv.
Nero Daytona Met/Rosso
Leather, Options!
Call for Details! VIN # 194016

2014 Ferrari 458
Spider Convertible
Bianco Avus over Rosso
Only 1k Miles, VIN #203140

2015 Toyota Tundra 1794
5.7L V8 Crew Max
Magnetic Gray Metallic over
Sand Beige, Only 310 Miles!

2015 Maserati GranTurismo
MC Centennial Convertible
Blu Inchiostro Pearlescent

2012 Ferrari California
Convertible
Nero
VIN# 182560

2012 Lamborghini Aventador
LP-700-4 Coupe
Arancio Argos Pearl Effect over
Arancio Dryope/Nero Ade
Only 5k Miles!!

Explore Our Showroom

/euromotorsport1

/euromotorsports

ROSS DOWNING

GREAT SELECTION | HUGE A

600 SOUTH MORRISON BLVD. · HAMMOND, L

FIND NEW ROADS™ / SHOP 24/7 WWW.CH

LOUISIANA'S #1 CORVETTE DEALER*
TOP 10 CORVETTE DEALER IN THE NATION*
– Source GM

AVAILABILITY | CALL TODAY

2015 CORVETTE Z06

LA 70403 · 866-200-0177

CHEVROLET

HEVYCORVETTE.COM

*Ranking based on 2013 Retail Sales reported by General Motors.

unCOVERed

By Ed Jones

Lamborghini's most reactive car is here, and it's the new Aventador LP 750-4 Superveloce, or, for short, the Aventador SV.

This new supercar from Lamborghini has a revitalized 6.5-liter V12 engine that now produces 740 hp and 507 lb-ft. To create these new power levels, the Variable Valve Timing and Variable Intake System have been optimized. Making the car more audible is a new lightweight exhaust system that lowers back pressure and delivers a heart stopping soundtrack. Mated to the engine is a seven-speed transmission, which delivers the power to all four wheels.

These numbers now propel the Aventador SV from 0-62 mph in just 2.8 seconds and 0-124 mph in 8.6, and it will top out at more than 217 mph. These quick times make it the fastest series production Lamborghini ever.

The changes made to the Aventador SV's exterior are apparent and functional. Necessary downforce is created through the expertise

Lamborghini **MIAMI** Lamborghini **BOSTON**

Lamborghini Aventador SV

of aerodynamic engineers and the designers at Lamborghini Centro Stile. Overall, aerodynamics of the car have been optimized by 150 percent and it has gained 170 percent more downforce over the standard Aventador.

The most obvious aerodynamic and exterior modification is the large rear wing. It can be manually adjusted to three different positions, depending on the situation. The front has a more open fascia with two front wings – one in carbon fiber and one in the color of the car. The rear of the car, along with the new large wing, has been redesigned and crafted from exposed carbon fiber. Along its sides are new sills that are also composed of carbon fiber. Overall, the appearance of the Aventador SV is one that is extremely aggressive.

The Lamborghini Aventador Superveloce is already starting to be delivered around the world but, unfortunately, it's sold out. Keep an eye out - if you're lucky, you just may find one listed for sale in our magazine and on duPontREGISTRY.com.

Lamborghini **ST LOUIS**

Lamborghini **LAS VEGAS**

We sell more Corvettes before lunch than most dealers sell in a year

THOUSANDS sold nationwide • **Gigantic** allocation
Delivery to your doorstep anywhere in the USA • **No** crazy mark-ups
Highest **Customer Satisfaction** Rating • **NO WAITING!**
One of the **largest selections** of new and pre-owned Corvettes in the world

CHEVROLET COMPLETE CARE FIND NEW ROADS

CHEVROLET

LES STANFORD

corvetteking.com

DEARBORN, MICHIGAN 48124 • *OPEN M & Th 9a-9p; Tu, W & F 9a-6p*

SHOWCASE DRIVE

800.699.8388

V E T T

BBB

*Must qualify for one of the following GM Discount programs: Supplier, GM Friends, Educator's, Military or Credit Union members. Not available with some other offers. Picture may not represent actual vehicle being sold. Plus tax, title, plate and doc fees. See dealer for complete details.

The World's Largest Luxury Bus Converter

MARATHON COACH

www.marathoncoach.com

Marathon Coach Oregon
91333 Coburg Industrial Way
Coburg, OR 97408
800-234-9991

Marathon Coach Texas
1175 Post and Paddock Lane
Grand Prairie, TX 75050
800-448-8881

Marathon Coach Florida
11623 Corporate Lake Blvd.
San Antonio, FL 33576
800-437-8295

PREVOST
The ultimate class.

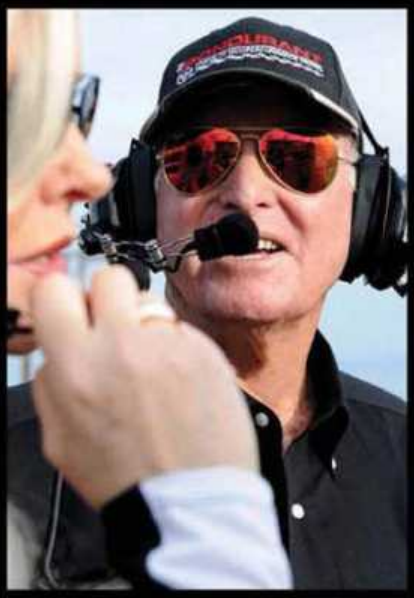

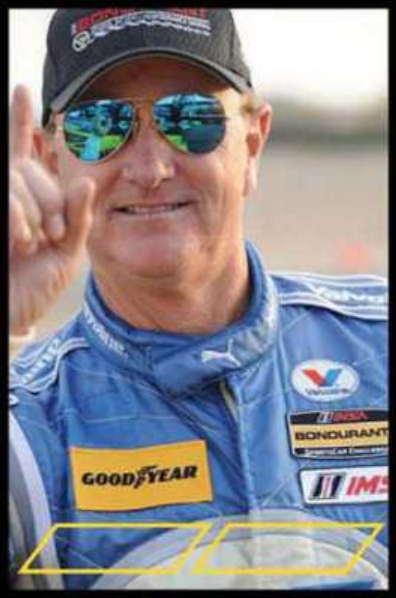

BONDURANT: SETTING THE STANDARD OF PERFECTION AGAINST WHICH EVERYTHING ELSE IS MEASURED.

- 3 to 1 INSTRUCTOR RATIO
- 80% SEAT TIME
- RIGHT SEAT INSTRUCTION

LET'S BURN SOME FUEL

bondurant.com
800.842.7223

47 years

RATING ★ ★ ★ ★ ★

BOB BONDURANT®

SCHOOL OF HIGH PERFORMANCE DRIVING

IMSA BONDURANT PREFERRED DRIVING SCHOOL OF IMSA

The Official High Performance Driving School of Chevrolet

WC World Challenge

Proudly located on the Gila River Indian Community.

URBAN WARRIOR

NOW AVAILABLE

Wide Track Body Kits by A. Kahn Design

A. Kahn Design takes the iconic Defender look to the next level with their body kits, bumpers, grilles, vents, flared fenders and enhanced lighting. We are delighted to offer the exceptional Kahn styling combined with our exciting powertrain and suspension packages.

From 420 to over 700 horsepower and available in your choice of exterior and interior colors and options, let Urban Warrior design and build the vehicle you've always wanted.

UrbanWarrior4x4.com
Toll Free: 1-888-764-9323
Outside US/Canada: 1-519-421-2291
Fax: 1-519-421-1262

AUTHORIZED FERRARI DEALERS

1972 FERRARI 365 GTC/4
MILES: 41,548
EXT. COLOR: Rosso Corsa
INT. COLOR: Beige
VIN: 365GTC415343
PRICE: Call for Price
DEALER: Ferrari of San Antonio
CONTACT: Tony Jones & Rick Gutierrez (866) 984-9754

2001 FERRARI 550 BARCHETTA
MILES: 7,311
EXT. COLOR: Rosso Corsa
INT. COLOR: Beige
VIN: ZFFZR52AX10124344
PRICE: Call for Price
DEALER: Ferrari of San Antonio
CONTACT: Tony Jones & Rick Gutierrez (866) 984-9754

2014 FERRARI 458 SPECIALE
MILES: 3,412
EXT. COLOR: Nero
INT. COLOR: Nero
VIN: ZFF75VFA6E0203450
PRICE: $439,900
DEALER: Ferrari of San Antonio
CONTACT: Tony Jones & Rick Gutierrez (866) 984-9754

2012 FERRARI 458 SPIDER
MILES: 3,380
EXT. COLOR: Giallo Modena
INT. COLOR: Nero
VIN: ZFF68NHA9C0188407
PRICE: $299,900
DEALER: Ferrari of San Antonio
CONTACT: Tony Jones & Rick Gutierrez (866) 984-9754

1986 FERRARI 328 GTS
MILES: 7,364
EXT. COLOR: Rosso Corsa
INT. COLOR: Beige
VIN: ZFFXA20A8G0060233
PRICE: Call for Price
DEALER: Ferrari of San Antonio
CONTACT: Tony Jones & Rick Gutierrez (866) 984-9754

2007 FERRARI F430 SPIDER
MILES: 15,018
EXT. COLOR: Rosso Corsa
INT. COLOR: Beige
VIN: ZFFEW59A970154991
PRICE: $144,900
DEALER: Ferrari of San Antonio
CONTACT: Tony Jones & Rick Gutierrez (866) 984-9754

AUTHORIZED FERRARI DEALER

Foreign Cars Italia Greensboro

Ask us about Approved, the official certification program for pre-owned Ferraris. All Approved Ferraris pass a rigorous 101 point inspection, have a minimum of one year of service coverage and roadside assistance, and come with an AutoCheck® vehicle history report with Buyback Protection.

Ferrari 458 Spider
Year: 2013 | Miles: 2,343
Exterior Color: Rosso Corsa
Interior Color: Nero
VIN: ZFF68NHA8D0190604
$284,000.00

Ferrari F430 Spider
Year: 2008 | Miles: 5,801
Exterior Color: Black
Interior Color: Black
VIN: ZFFEW59AX80160381
$161,000.00

Ferrari F355 GTB*
Year: 1998 | Miles: 27,147
Exterior Color: Red
Interior Color: Tan
VIN: ZFFXR41A1W0110956
$78,000.00

Ferrari F430 Scuderia
Year: 2008 | Miles: 3,018
Exterior Color: Black
Interior Color: Black
VIN: ZFFKW64A780163948
$219,000.00

Ferrari F430 Coupe
Year: 2007 | Miles: 14,589
Exterior Color: Black
Interior Color: Black
VIN: ZFFEW58A270156597
$122,000.00

Ferrari California
Year: 2011 | Miles: 5,172
Exterior Color: Black
Interior Color: Tan
VIN: ZFF65LHA6B0181894
$155,000.00

Ferrari F430 Berlinetta
Year: 2006 | Miles: 10,062
Exterior Color: Gray
Interior Color: Cuoio
VIN: ZFFEW58A360149401
$125,000.00

Ferrari F12 Berlinetta
Year: 2014 | Miles: 236
Exterior Color: Rossa Corsa
Interior Color: Cuoio
VIN: ZFF74UFA5E0200116
$389,000.00

Ferrari F430 Spider
Year: 2007 | Miles: 9,012
Exterior Color: Giallo Modena
Interior Color: Black
VIN: ZFFEW59A070152448
$145,000.00

AutoCheck® is a division of Experian Automotive.
Terms and conditions apply. Please contact us for further information.
*Not enrolled in the Approved Certified Pre-Owned Program.

Ferrari
APPROVED
Certified Pre-Owned Program

FOREIGN CARS ITALIA GREENSBORO
5603 Roanne Way
Greensboro, NC 27409
Tel: (888) 660-6822
www.foreigncarsitalia.com

duPont REGISTRY™ Elite DETAILERS ALLIANCE

blog.dupontregistry.com/detailers

ARIZONA
BULLDOG DETAIL
602.653.3935
bulldogdetail.com

Cen. FLORIDA
ROB'S AUTO POLISHING
727.596.9298
727.560.2515

GEORGIA
APOGEE AUTO DETAIL
404.849.8187
apogeedetail.com

MARYLAND
REFLECTED IMAGES
CUSTOM DETAILING
443.740.5846
facebook.com/
reflectedimagesdetailing

PENNSYLVANIA
OAKES DETAIL
610.696.5469
oakesdetail.com

ILLINOIS
SIMON'S SHINE SHOP
773.348.2000
simonsshineshop.com

INDIANA
SWEETCARS
260.207.2277
sweetcars.com

So. FLORIDA east
ADVANCED DETAILING of
SOUTH FLORIDA
954.632.1582
advancedmobiledetailing.net

TEXAS
APEX DETAIL
Automotive, Aerospace & Marine
214.551.0001
theapexdetail.com

West Cen. FLORIDA
FIRST CLASS DETAILING
Luxury & Exotic Vehicles
727.403.7831
firstclassdetailing.com

"THERE ARE DETAILERS, AND THEN THERE ARE THESE GUYS."
–Thomas duPont

AUTHORIZED FERRARI DEALER

Ferrari of Newport Beach

Ask us about Approved, the official certification program for pre-owned Ferraris. All Approved Ferraris pass a rigorous 101 point inspection, have a minimum of one year of service coverage and roadside assistance, and come with an AutoCheck® vehicle history report with Buyback Protection.

Ferrari 458 Speciale
Year: 2015 | Miles: 1,209
Exterior Color: Rosso Corsa
Interior Color: Red/Nero
VIN: ZFF75VFA7F0204639
$399,900.00

Ferrari 599 SA Aperta
Year: 2011 | Miles: 841
Ext. Color: Bianco Avus
Int. Color: Nero
VIN: ZFF72RHA5B0182518
$1,600,000.00

Ferrari California T
Year: 2015 | Miles: 3,315
Exterior Color: Rosso Corsa
Interior Color: Beige
VIN: ZFF77XJA2F0205808
$259,900.00

Ferrari 458 Spider
Year: 2014 | Miles: 3,082
Ext. Color: Nero
Int. Color: Cuoio
VIN: ZFF68NHAXE0198303
$304,800.00

Ferrari 458 Italia
Year: 2014 | Miles: 3,376
Ext. Color: Grigio Silverstone
Int. Color: Cuoio
VIN: ZFF67NFA0E0199482
$259,900.00

Ferrari F12 Berlinetta
Year: 2014 | Miles: 520
Ext. Color: Nero
Int. Color: White
VIN: ZFF74UFA9E0200099
$397,800.00

Ferrari 458 Italia
Year: 2012 | Miles: 4,204
Exterior Color: Rosso Mugello
Interior Color:Nero
VIN: ZFF67NFA3C0188974
$239,900.00

Ferrari 458 Spider
Year: 2014 | Miles: 2,027
Ext. Color: Bianco Avus
Int. Color: Iroko
VIN: ZFF68NHA6E0198833
$309,900.00

Ferrari California
Year: 2011 | Miles: 5,098
Ext. Color: Rosso Corsa
Int. Color: Beige
VIN: ZFF65LJA7B0176763
$163,900.00

Terms and conditions apply. Please contact us for further information.

AutoCheck® is a division of Experian Automotive.

*Not enrolled in the Approved Certified Pre-Owned Program.

Ferrari
APPROVED
Certified Pre-Owned Program

FERRARI OF NEWPORT BEACH
1000 West Coast Highway
Newport Beach, CA 92663
Tel: (888) 530-2547
www.ferrariofnewportbeach.com

See our website for a national car show calendar, stories, videos, and more.

CarShow™

CarShowTV.com

Coming soon! Coverage from the Stuttgart Cup Races.

Watch Us Nationally on Our On-Demand Channels

Roku amazon fireTV ANDROID TV

facebook.com/carshowtv @CarShowVideos #carshowtelevision

New this month!

The Palm Event at Mar-a-Lago

Auction companies interested in being considered for the 2015 Calendar contact alex@carshowtv.com

Car Show Television and Car Show TV are trademarks of Car Show Television, Inc. Copyright (c) 2015 Car Show Television, Inc. All Rights Reserved.

Ferrari of Washington

Ask us about Approved, the official certification program for Ferraris. All Approved Ferraris pass a rigorous 101 point inspection, have a minimum of one year of service coverage and roadside assistance, and come with a TitleGuard Vehicle Title Insurance Policy.

Ferrari 458 Italia
Year: 2010 | Miles: 2,755
Exterior Color: Blu Pozzi
Interior Color: Cuoio
VIN: ZFF67NFA9A0175580
$212,985.00

Ferrari F12 Berlinetta
Year: 2014 | Miles: 720
Exterior Color: Rosso Corsa
Interior Color: Charcoal
VIN: ZFF74UFA2E0200123
$405,000.00

Ferrari California
Year: 2012 | Miles: 14,679
Exterior Color: Blue
Interior Color: Nero
VIN: ZFF65TJA1C0187064
Call For Price

Ferrari 458 Italia
Year: 2013 | Miles: 3,456
Exterior Color: Grigio Titanio Metallic
Interior Color: Nero
VIN: ZFF67NFA9D0192710
$249,985.00

Ferrari F430 Berlinetta
Year: 2008 | Miles: 5,476
Exterior Color: Modena Yellow
Interior Color: Black
VIN: ZFFEW58A880159179
$189,985.00

Ferrari FF
Year: 2013 | Miles: 5,009
Exterior Color: Nero Daytona Metallic
Interior Color: Beige
VIN: ZFF73SKA2D0191466
$229,985.00

Ferrari 458 Spider
Year: 2013 | Miles: 6,308
Exterior Color: Rosso Corsa
Interior Color: Beige
VIN: ZFF68NHA5D0191628
$269,985.00

Ferrari F430 Berlinetta
Year: 2007 | Miles: 6,807
Exterior Color: Blu Le Mans
Interior Color: Brown
VIN: ZFFEW58A870151792
$129,985.00

Ferrari FF
Year: 2013 | Miles: 8,650
Exterior Color: Rosso Maranello
Interior Color: Cuoio
VIN: ZFF73SKA4D0189248
$219,985.00

Terms and conditions apply. Please contact us for further information.
*Not enrolled in the Approved Certified Pre-Owned program.

Ferrari
APPROVED
Certified Pre-Owned Program

FERRARI OF WASHINGTON
45235 Towlern Place
Sterling, VA 20166
Tel: (888) 670-6493
www.ferrariofwashington.com

2008 FERRARI F430 SCUDERIA. VIN # 161153. Rosso Corsa over Black, 12,990 miles, Carbon Fiber Center Tunnel, Carbon Fiber Door Inserts, Carbon Fiber Racing Seats, Carbon Ceramic Brakes, Offered at $189,999 for more information contact Ferrari of San Diego (877) 637-0717.

2010 FERRARI 599 GTB FIORANO. VIN# 169680.Black over Black, HGTE Package, Only 5k miles, Carbon Ceramic Brakes, Modular Wheels, Sport Exhaust, Sport Suspension, Alcantara Inserts, Carbon Fiber Dash Trim, Carbon Fiber Door Trim, Carbon Fiber Seats, Red Brake Calipers, Scuderia Shields, Factory Power Coverage until March 2016! Offered at $209,999 for more information contact Ferrari of San Diego (877) 637-0717.

2011 FERRARI CALIFORNIA. VIN# 181301. Black with Bordeaux w/only 6,706 miles. 20" Forged Wheels, Front and Rear Park Sensors, Red Brake Calipers, Armrest on Central Tunnel in Leather, Scuderia Ferrari Shields, Yellow Rev Counter, Antenna SDARS, Central Tunnel in Leather, etc.Offered at $159,999 for more information contact Ferrari of San Diego (877) 637-0717.

2010 FERRARI 458 ITALIA. VIN# 174098. Rosso Corsa over Beige, 10,254 miles, Original one owner sold here new, loaded with Carbon Fiber Driving Zone, Carbon Central Bridge, Carbon Fiber Dash Inserts, Scuderia Shields, 20" Forged Wheels, RadioNavi with Bluetooth, Ipod Connection, ,Leather Headliner, Leather Shelf, HiFi Audio, Park Sensors, etc. Offered at $209,999 for more information contact Ferrari of San Diego (877) 637-0717.

2004 FERRARI 360 SPIDER. VIN# 137598. Nero over Beige Full Leather, w/only 5,469 miles. Equipped with Factory Modular Wheels, Electric Seats, Rear Challenge Grille, Leather Rear Shelf, 6CD Changer, Leather Roll Bar, Leather Door Moulding, and Capristo Exhaust. Extremely Clean! Offered at $109,999 for more information contact Ferrari of San Diego (877) 637-0717.

2011 FERRARI CALIFORNIA. VIN# 182327. Rosso Corsa over Beige, w/only 4,523 miles, Yellow Rev Counter, Scuderia Shields, 20" Forged Wheels, Red Brake Calipers, Power Daytona Seats, Offered at $169,999 for more information contact Ferrari of San Diego (877) 637-0717.

2013 FERRARI 458 SPIDER. VIN# 190786. Giallo Modena with Nero Full Leather, with only 708 miles! Carbon Fiber Steering Wheel with LED's, Suspension Lifter, RadioNavi with Bluetooth, Front and Rear Park Sensors, Red Brake Calipers, AFS System, Ipod Connection, Yellow Rev Counter, 20" Forged Diamond Finish Wheels. Offered at $289,999. For more information contact Ferrari of San Diego (877) 637-0717.

2007 FERRARI F430 SPIDER. VIN# 155574. Rosso Corsa over Cuoio Leather, w/Only 19,145 miles. Freshly serviced, Daytona Style Seats, Red Brake Calipers, Carbon Fiber Driving Zone, Carbon Fiber Lower Cabin Zone, Electrically Operated Seats, Carbon Fiber Dashboard Inserts, RadioNavi System with Bluetooth, Scuderia Shields, 16M wheels etc. Offered at $139,999 for more information contact Ferrari of San Diego (877) 637-0717.

Black Horse Motors

2007 FERRARI 430 SPIDER
VIN# 157425, 5,900 Miles, $169,900

2006 FERRARI 430 SPIDER
VIN# 150503, 9, 600 Miles, $144,900

2005 FERRARI 430 SPIDER 6SPEED
VIN# 144168, 9,300 Miles, $169,000

1999 FERRARI 355 SPIDER
VIN# 113699, 15,000 Miles, $84,900

1999 FERRARI 355 SPIDER
VIN# 114438, 21,000 Miles, $74,900

2005 FERRARI 360 SPIDER
VIN# 139784, 10,000 Miles, $119,900

2005 FERRARI 430 SPIDER
VIN# 14241, 8,300 Miles, $139,900

2012 FERRARI CALIFORNIA
VIN# 183770, 8,400 Miles, $169,900

2001 FERRARI 360 SPIDER 6SPEED
VIN# 123547, 12,000 Miles, $109,900

2003 FERRARI 360 SPIDER
VIN# 133014, 5,000 Miles, $109,900

2006 FERRARI 612 SCAGLIETTI
VIN# 147788, 10,000 Miles, $109,900

2002 FERRARI 360 COUPE
VIN# 129852, 10,000 Miles, $99,900

1999 FERRARI 360 COUPE 6SPEED
VIN# 119033, 8,000 Miles, $104,900

2004 FERRARI 360 CS
VIN# 135125, 29,000 Miles, $169,900

2004 FERRARI 360 CS
VIN# 134369, 2,000 Miles, $279,900

2008 FERRARI F430 SCUDERIA
VIN# 161942, 3,850 Miles, $209,900

2002 FERRARI 360 SPIDER
VIN# 127086, 9,000 Miles, $104,900

2001 FERRARI 360 SPIDER
VIN# 124635, 15, 000 Miles, $99,900

1361 Airport Pulling Road N., Naples, FL 34104

www.blackhorsemotors.com

CALL DARREN 888.517.7760

OVER $30 MILLION IN INVENTORY! 200 EXOTICS TO CHOOSE

Marshall MOTOR

Marshall Goldman MOTOR SALES

2015 PORSCHE 918 SPYDER
Black/Black, Weissach Package, Highly Optioned, Best Color Combo, Only 626 Miles!!

Marshall Goldman MOTOR SALES

1995 FERRARI 512 TR "M"
Rosso Corsa Red/Tan, 5-Speed, The Best In The World! Platinum Cavallino 2015 Winner. All Documentation, Only 2,100 Miles! VIN# 103601

Marshall Goldman MOTOR SALES

2009 MERCEDES MCLAREN SLR 7725
Crystal Antimony Grey/Black, Semi Aniline Leather, 1 of 24 US Cars Produced, Only 330 Miles!!

Marshall Goldman MOTOR SALES

2013 LAMBORGHINI AVENTADOR
Grigio Estoque/Ad Personom Red, Fully Optioned, 1 Owner, Only 160 Miles!!

Marshall Goldman MOTOR SALES

2013 LAMBORGHINI AVENTADOR
Bianco Matte Pearl/Nero Ade, Special Order Car, All Options, Only 451 Miles!!

Marshall Goldman MOTOR SALES

2004 LAMBORGHINI MURCIELAGO
Blue Hera/Ivory, E-Gear, 1 Owner, Show Car, Only 1,300 Miles!!

Marshall Goldman MOTOR SALES

1997 LAMBORGHINI DIABLO ROADSTER
Yellow/Snowcorn, 5-Speed, Rear Wing, Yellow Piping, Only 9,500 Miles!!

Marshall Goldman MOTOR SALES

2001 LAMBORGHINI DIABLO
Titanium/Black & Grey, 5-Speed, Carbon Interior & Extension, Only 5,500 Miles!!

Marshall Goldman MOTOR SALES

2014 ROLLS-ROYCE WRAITH
Diamond Blk & Jubilee Silver/Tan, Starlight Roof, 21" Wheels, 1 Owner, 2,900 Miles!!

Marshall Goldman MOTOR SALES

2010 ROLLS-ROYCE DROPHEAD
Dark Sapphire/Seashell, Teak Decking, 21" Polished, Wheels, Only 11,000 Miles!!

Marshall Goldman MOTOR SALES

2012 ROLLS-ROYCE GHOST EWB
Black/Black, Pano Roof, Rear Power Seats & DVDs, Only 8,000 Miles!!

Marshall Goldman MOTOR SALES

1997 ROLLS-ROYCE SILVER SPUR
Silver Ghost/Barley, Park Ward Edition, Brand New, Only 4,600 Miles!!

Marshall Goldman MOTOR SALES

1987 ROLLS-ROYCE CORNICHE II
Royce Blue/Beige, 1 Owner, Bar In Door Panels, Only 18,700 Miles!!

Marshall Goldman MOTOR SALES

1998 BENTLEY AZURE
Dark Green/Barley, Veneer, Door Panels, Chrome Wheels, 1 Owner, Only 1,300 Miles!!

Marshall Goldman MOTOR SALES

2010 BENTLEY SUPERSPORTS
Black/Black, Navi, Ceramics, Diamond Stitching, 1 Owner, Only 500 Miles!!

Marshall Goldman MOTOR SALES

2006 BENTLEY ARNAGE R
Black Velvet & Burgundy Two Tone/Autumn, Celebrity Owned, 1 Of A Kind, Only 16,400 Miles!!

Marshall Goldman MOTOR SALES

2012 BENTLEY FLYING SPUR SPEED
White/Linen, Navi, Rear Power Seats, Special Order, Only 9,300 Miles!!

Marshall Goldman MOTOR SALES

2011 BENTLEY FLYING SPUR SPEED
Beluga/Magnolia, Rear Picnic Tables, 1 Owner, Only 9,800 Miles!!

Marshall Goldman MOTOR SALES

1998 FERRARI F355 TB BERLINETTA
Rosso Corsa Red/Tan, 6-Speed, Complete Books, Tools, Keys, The Finest! Only 1,600 Miles!! VIN# 109727

Marshall Goldman MOTOR SALES

2008 FERRARI F430 SPIDER
Bianco Fuji Pearl, Black, F-1, Ceramic Brakes, Special Paint, True 1 Of A Kind, Only 5,600 Miles!! VIN# 160694

Marshall Goldman MOTOR SALES

2013 FERRARI 458 ITALIA
Black/Black, F-1, Ceramic Brakes, Carbon Racing Seats, Shields, 20" Wheels, 1 Owner, Only 5,100 Miles!! VIN# 192861

24661 Miles Rd., Cleveland, OH 44128

216-831-9191 888-420-7938

Goldman SALES

37 Year Anniversary!

2005 SALEEN S7 TWIN TURBO
Black Metallic/Black Leather, 6-Speed, Carbon wing, Chrome Wheels, Rear Camera, Only 800 Miles!!

2006 FORD GT HERITAGE
Heritage Blue/Ebony Leather, 6-Speed, Heritage Paint, Forged Wheels, McIntosh, Grey Calipers, Only 1,100 Miles!!

1990 LAMBORGHINI COUNTACH 25TH ANNIV.
Rosso Siviglia Red/Tan, 5-Speed, Show Quality, All Books & Tools, Best Ever! Only 852 Miles!!

2010 FERRARI 458 ITALIA
Yellow/Beige, F-1, Daytona Power Seats, Shields, Navi, 20" Wheels, Only 6,100 Miles!! VIN# 175030

2006 FERRARI F430 SPIDER
Rosso Corsa Red/Beige, F-1, Daytona Power Seats, Shields, Only 2,500 Miles!! VIN# 149169

2011 FERRARI 599 GTO
Silver/Red, F-1, Full Leather, Daytona Power Seats, Racing Stripe, Only 3,800 Miles!! VIN# 177202

2010 FERRARI 612 SCAGLIETTI
Bianco Fuji Pearl/Chocolate, F-1, OTO Pkg, Glass Roof, 1 Of A Kind, Only 8,500 Miles!! VIN# 169997

2008 FERRARI 599 GTB
Black Met/Black, F-1, Full Electric Recaro Seats, 20" Whls, Shields, Only 5,500 Miles!! VIN# 159030

1991 FERRARI TESTAROSSA
Rosso Corsa Red/Crema, 5-Speed, Fully Serviced, Books & Tolls, Only 3,900 Miles!! VIN# 088810

1994 FERARRI 512 TR
Rosso Corsa Red/Tan, 5-Speed, ABS Brakes, Fully Serviced, Books & Tools, Only 4,700 Miles!! VIN# 097274

2004 FERRARI 575
Rosso Corsa Red/Tan, F-1, Daytonas, Modulars, Serviced, Only 10,000 Miles!! VIN# 135472

2005 FERRARI 575 SUPERAMERICA
Rosso Corsa Red/Tan, F-1, Shields, Modulars, Ferrari Classiche & Serviced, Only 4,100 Miles!! VIN# 143309

1987 FERRARI 328 GTS
Rosso Corsa Red/Tan, 5-Speed, Fully Serviced, Books & Tools, Only 12,900 Miles!! VIN# 068829

2003 BMW Z8 ALPINA
Jet Black/Black, Automatic, #411 of 555 Produced, 10 Z-8's in Stock, Only 3,100 Miles!!

2003 ASTON MARTIN DBAR1 ZAGATO
Islay Blue/White, 6-Speed, #31 of 99 Produced, Only 1,200 Miles!!

2011 MASERSATI GRANTURISMO
Blue Netuno/Ivory, Navi, 20" Wheels, 2+2, Only 6,200 Miles!!

2015 PORSCHE 911 4S TARGA
Blue Met/Carrera Red, PDK, Navi, Adaptive Sport Seats, & More, Only 375 Miles!!

1992 PORSCHE 911 AMERICA ROADSTER
Guards Red/Classic Grey, 5-Speed, 1 of 250 Produced, Only 2,900 Miles!!

1988 PORSCHE 930 S FACTORY SLANTNOSE
Guards Red/Black, 4-Speed, Factory Turbo Cabriolet Slantnose, Belongs in Porsche Museum, Only 3,100 Miles!!

1976 PORSCHE 930 TURBO
Platinum/Sample Leather, 4-Speed, First US Produced Turbo, Concours Show Quality, 20,000 Miles!!

1987 PORSCHE 911 TARGA
Lagoon Green/Grey Green Leather, 5-Speed, 1 Owner, Special Order Color & Options, The Best, Only 8,700 Miles!!

www.mgmsl.com

2003 FERRARI ENZO. VIN# 135440. Floyd Mayweather's. One of the most coveted collector cars in the world. Destined to be the most collectable Ferrari Enzo! For more information E-mail ENZO@FusionLuxuryMotors.com. or Contact Fusion Luxury Motors at (888) 873-5860.

2012 FERRARI FF. VIN# 184044 The Ferrari has 9,319 miles. Currently has the F12 wheels on and can swap the originals back if preferred. Extended warranty is still good thru 12-31-2016. Options included special FF color, Sport exhaust system, Brake calipers aluminum color, Diamond stitch seats. This V12 is one of a last bread. Great car and color combination. Price $219,000 Please contact (573) 450-1039.

2014 FERRARI 458 SPECIALE. VIN# 202641. Red over Red/Black, w/only 1,252 miles, Nart Racing Stripe, Red Calipers, Scuderia Shields, Carbon Fiber Rear Diffuser, Carbon Fiber Sports Seats, Carbon Fiber Steering Wheel w/LED's, Carbon Fiber Driver Zone, Yellow REV Counter, Carbon Fiber Doors, Suspension Lift, Powder Coated Black Wheels. Offered at $439,999 for more information contact Fraser at CNC Motors (877) 720-7943.

2008 FERRARI F430 CHALLENGE. VIN# 158765. Set the track record at Montreal. 2 extra sets of rims - one with new slicks, one with rain tires, Passenger seat, Race cam video, Complete set of extra shocks & springs & extra sway bars. Only 7 track days (at beginner speeds) since 2010. Maintenance supported by the Ferrari Challenge group for every event. Asking $119,000. Visit San Francisco Motorsports online at SFMotorSports.com to see more pictures. Contact Doug at San Francisco Motor Sports, (800) 969-1608 or E-mail: doltond@sfmotorsports.com.

2014 FERRARI 458. Well equipped and only 1,200 miles. Stunning with Cuoio interior. Options include: Yellow calipers, Carbon fiber racing package, lower tunnel and headliner in leather, horse stitched headrest, iPod connection, Scuderia shields, electric mirrors and home link, rear parking sensors, 20" forged dark painted rims, white rev counter, carbon fiber racing seats, antenna SDRS, extensive clear bra, hard wired for Valentine Radar detector, extra thick stitching. $310,000 OBO. Richard at (847) 274-1098.

2009 FERRARI F430 SCUDERIA. VIN# ZFFKW64A590165554. Mirabeau over Black. One-Owner with only 4,400 miles from new. This example has a clean Carfax and comes with all manuals, tools and VIP build documents. The cosmetic condition of this car is that of a nearly new example having been extremely well kept in a prominent North East collection and always serviced. For further details please visit our website at http://www.lbilimited.com/ Price $249,500. Call (610) 716-2331.

What a difference a day makes.

Lease an exotic or vintage motorcar with Premier and take delivery in 24 hours.*

Navigating your way to a new lease is easy with Premier. Simply find the car of your dreams, then contact us for the most transparent lease terms in the industry.

*In most cases, we can facilitate delivery in as little as 24 hours.

Some call it the Premier Advantage. We call it a day's work.

Experience the Premier Advantage
Call us today toll free at **877-973-7700**
www.premierfinancialservices.com

Premier
Financial Services
Vintage and Exotic Motorcar Leasing

Ferrari of New England

Ask us about Approved, the official certification program for Ferraris. All Approved Ferraris pass a rigorous 101 point inspection, have a minimum of one year of service coverage and roadside assistance, and come with a TitleGuard Vehicle Title Insurance Policy.

Ferrari 512 BB
Year: 1979 | Miles: 28,337
Exterior Color: Rosso
Interior Color: Tan
VIN: 00000000000027699
INQUIRE

Ferrari 308 GTB
Year:1977 | Miles: 23,311
Exterior Color: Bronze
Interior Color: Tan
VIN: 00000000000021465
INQUIRE

Ferrari 308 QV
Year: 1983 | Miles: 16,846
Exterior Color: Rosso
Interior Color: Black
VIN: ZFFMA13A6D0041961
$119,900.00

Ferrari 308 QV
Year: 1985 | Miles: 19,920
Exterior Color: Rosso
Interior Color: Tan
VIN: ZFFUA13A6F0057869
$129,900.00

Ferrari 458 Spider
Year: 2014 | Miles: 1,313
Exterior Color: Argento Nurburgring
Interior Color: Nero
VIN: ZFF68NHA9E0198762
$304,900.00

Ferrari 458 Spider
Year: 2014 | Miles: 1,049
Exterior Color: Nero Daytona
Interior Color: Cuoio
VIN: ZFF68NHA2D0189383
$299,000.00

Ferrari 458 Italia
Year: 2011 | Miles: 6,167
Exterior Color: Nero
Interior Color: Nero Yellow
VIN: ZFF67NFA1B0176692
$224,900.00

Ferrari 458 Italia
Year: 2013 | Miles: 2,431
Exterior Color: Rosso Corso
Interior Color: Nero
VIN: ZFF67NFA3D0193058
$257,900.00

Ferrari California
Year: 2014 | Miles: 6,820
Exterior Color: Giallo Modena
Interior Color: Nero
VIN: ZFF65TJA5E0203253
$199,900.00

Terms and conditions apply. Please contact us for further information.
*Not enrolled in the Approved Certified Pre-Owned program.

Ferrari
APPROVED
Certified Pre-Owned Program

FERRARI OF NEW ENGLAND
441 Boston/Providence Highway
On the Automile, Route 1
Norwood, MA 02062
Tel: (888) 471-7947
www.ferrarine.com

MASERATI

Maserati of New England

Maserati of New England is very pleased to present this limited production Maserati MC12 supercar. The MC12 was made in accordance to the FIA GT racing requirements thus allowing Maserati to compete in the GT1 class. The 50 examples of this Maserati are very sought after and we believe there to be very few in the United States. Given this MC-12's amazing condition, racing pedigree and low mileage – it would be a welcome addition to any collection.

Feel free to contact Maserati of New England about this exclusive MC12.
Your source since 2002, the leader in Maserati *EXPERIENCE.*

Maserati of New England
Please inquire at 888-471-7947 | www.MaseratiNE.com

The Fourteenth Annual

WINTER PARK

Concours d'Elegance

Sunday, November 15th, 2015

CENTENNIAL

EST 1914

Winter Park Country Club

winterparkconcours.com

WINTER PARK

WCP

CONCOURS d'ELEGANCE

Est. 2002

November 13, 14 & 15, 2015

Winter Park, Florida

There's no better time than now to start your journey.

Visit one of our certified dealers across North America and step inside the Roadtrek of your dreams

ROADTREK

roadtrek.com • 1-888-ROADTREK (762-3873)

1965 BACKDRAFT RACING ROADSTER. Hand-built 60's styled roadster using the finest materials available. Full leather trim with standard 7 gauge layout, stainless steel side pipes, premium paint work, full independent suspension with power disc brakes,18 inch knock-off rims and your choice of engine install kit. Starting at $39,900 for a "Rolling Chassis" (Complete minus engine and transmission). For more information call (561) 752-3693 or visit www.backdraftracing.com.

2006 FORD GT. 5.4 L Supercharged 550 HP engine, 5,421 miles. All options: Forged BBS Wheels, Painted Calipers, Mcintosh Audio, Tungsten Gray with Silver stripes. Outstanding! $265,000. (520) 444-0580.

2012 CHEVROLET CAMARO 2SS. Twin Turbos. 675 RWHP/706 Torque on 87 octane, Methanol kit, Pfadt Suspension, Hurst Shifter, Magnaflow exhaust, Brembo brakes, Forgestar F14 Rims, Carbon Fiber vented hood and skirts, ZL1 Spoiler, Black leather interior, Navigation/DVD, Dual backup camera, Gauge package, 9 Speaker Boston Acoustic system w/two 10" subwoofers/Fosgate amplifier, MPG 14city/17hwy, 43,000 miles, asking $48,000, One Owner! Call Jonric at (910) 489-4679.

2015 LGE COACHWORKS MINI LUXURY COACH. No expenses spared.Very well equipped with: Plush/versatile/interchangeable seating for 14/16 passengers including rotating/reclining captain's chairs. Dinette/table setting - luxurious perimeter/couch seating. An all-inclusive A/V system showcased on a 42" flat screen. LED "limousine styled" lighting throughout. Stand up refreshment station. Both our full privacy and interior accent lighting packages. Plenty of luggage and storage space. Classy bonded style windows with street effects lighting. Call, text, E-mail: DAN ROCKY @ (814) 823-4910 or dan@lgecoachworks.com

2015 LEXUS RCF. Brand new, one-of-a-kind, custom-build. 5.0 liter V8 producing 467 HP & 389 lb-ft torque. 8-speed transmission linked to a Torsen Limited Slip Differential. Speed sensing rear wing. Full matte Charcoal wrap. Custom Gloss Black 20" Vossen wheels. Red Brembo brakes. Lowered on RS-R springs. Loaded with leather, navigation, moonroof, heated/ventilated seats, carbon fiber trim, Blind Spot Monitor, Park Assist and more! Available at Lexus of Tampa Bay. $86,408 Please Call (877) 206-6599.

2015 CHEVROLET CORVETTE Z06. Black/Black, loaded Priced $5,000 UNDER MSRP. Custom Ordering and Courtesy Delivery Available. 100 Corvettes in stock or on the way! Low cost Nationwide Shipping! Also save thousands off C7's, the 2016's are on the way Call Trisha Ferrugia, Maxie Price Corvette Manager (678) 654-5822.

Byers Imports
Columbus Ohio

1.866.813.0573
byersporsche.com

11 911 C4S Coupe **$79,970**
11.5K MI PDK, WHITE W/TAN LEATHER

11 911 Turbo S **$114,970**
14K MI, PDK, CERAMICS

15 911 GTS Cab **$155,275**
PDK, BOSE, NAV, LOADED

13 911 Coupe **$79,970**
PDK, BOSE, NAV

05 911 S Cabriolet **$49,970**
22K MI 1 OWNER TRADE, SERVICED

12 Cayenne S Hybrid **$62,970**
25K MI GAS/ELECTRIC HYBRID

15 4S Cab **$174,970**
500 MI, CERAMICS, BURMESTER, POWER KIT

15 911 GT3 RS 4.0 **$449,970**
NAV, CERAMICS, LIFT, RED & BLACK LEATHER

13 911 S Cab **$109,970**
NAV, PDK, BURMESTER

15 911 GTS Cab **$153,810**
430HP, BLK GTS INT PKG, PDK

15 Macan Turbo **$107,970**
CERAMICS, BURMESTER, LOADED ORIG

14 Boxster **$55,970**
BOSE, PDK, NAV

15 Macan Turbo **$84,335**
SPORT CHRONO, EXHAUST

15 Jag F-Type R Coupe
317 MI, LOADED, CERAMICS **$96,970**

14 911 S Coupe **$113,970**
1,672 MI AERO KIT PKG, NAV, PDK
SPORT EXHAUST, RED DIALS & BELTS

The Byers XTRAMILE
BEYOND THE EXPECTED

Looking to sell your Porsche? Call us.

CHECK OUT
ByersImports.tv
See vehicle review videos, cool features, in-depth walk-arounds.

FLEXborrow

If you're not using your asset, be smart and let your asset work for you!

We are the country's premier hard asset-based lender offering short-term loans secured against luxury assets. Using the equity in your automobile, Flexborrow can offer you immediate funding up to $10,000,000 with no financial disclosure and no report to credit bureaus.

OUR FUNDING CRITERIA IS SOLELY BASED ON THE EQUITY IN YOUR VEHICLE.

Call Flexborrow today and see what opportunities we can help you make happen!

www.flexborrow.com

Call Gary Brustein
(516) 933-3200

F1 SAVANNAH CATS
WWW.DRINKWATERCATS.COM

The most sought after prestigious hybrid cat in the world.
50% Pure African Serval- 50% registered Domestic breed.
Specializing in F1 cubs since 1995 with bold markings-vivid contrast.
Registered • Fully Guaranteed • Available year-round

WWW.DRINKWATERCATS.COM

Contact Doreen Boileau 727-860-5906 • E-mail: drink02@aol.com

2013 FORD MUSTANG SHELBY GT500 SUPER SNAKE. If you are a true Mustang addict, this should be the centerpiece of your collection. While the "normal" Super Snake had to make due with 850 hp, the Hole Shot package retailed for $22,995 and makes over 900 hp. Starting with four giant camshafts, the package adds long tube headers and high flow cats. The crank pulley is overdriven 10% to slow down the accessories. A twin disc clutch and Torsen differential are added to cope with the power. This package also includes all components from the Anti-Hop kit which replaces all control arms, adds full sub frames, a tunnel brace, welded axle tubes, and a surge tank for the differential, and chrome moly axle shafts. Before delivery the car was dyno tuned to dial in the computer to the cams and exhaust. The paint is a deep candy red with the Super Snake decal package in silver. Matte Black forged 20" wheels. This pampered machine has only been driven 732 miles and comes with all documentation. $169,000. Call (941) 201-2067. E-mail aaestate15@yahoo.com.

In 1965, Carroll Shelby's Daytona Cobra Coupe became the car that thoroughly dominated the FIA World Sportscar Championship's GT class: Daytona, Sebring, Monza and Nurburgring (to name a few) were no match for this world-beating, Peter Brock design. It reset the conventional thinking of race car design and performance.

50 years later, we honor that FIA Championship with a limited production of 50 Shelby Daytona Coupes.

The fortunate few who are lucky enough to call one 'mine' will have their choice of aluminum or fiberglass bodied cars with all aluminum cars to be signed by racing legend, Bob Bondurant.

Orders will commence on August 12 at Gordon McCall's Motorworks Revival in Monterey. Please contact Sales@Shelby.com or call 702.942.7325 for further inquiry.

50TH ANNIVERSARY
1965
WORLD CHAMPION
SHELBY
DAYTONA COUPE

SHELBY AMERICAN www.SHELBY.com 702-942-7325

FOB Las Vegas. Engine and transmission not included. NOTE: Pricing, options and availability subject to change without notice. International customers should check for import restrictions. SHELBY® and SHELBY AMERICAN™ are registered trademarks and/or the tradedress of Carroll Shelby and Carroll Shelby Licensing, Inc. (Shelby).

STARWOOD MOTORS

250 VEHICLE 61,000 SQ. FT.

MEGA EXOTIC FACILITY!

2007 Porsche 911 Turbo
Carrera White/Sea Blue
36,436 mi.

2015 Porsche 911 GT3 Coupe
White/Black
2,210 mi.

2014 Porsche Panamera Turbo S
Palladium Metallic/Cognac
565 mi.

2014 BMW M6 Convertible Carbon
Silverstone Met/Platinum/Black
10,634 mi.

2014 BMW 6 Series 650i GranCoupe
Mineral White Met/Cinnamon Brown
14,338 mi.

2014 Range Rover Supercharged
Barolo Black Met/Ebony
22,648 mi.

2014 Range Rover HSE
Indus Silver Met/Almond
26,432 mi.

2012 Range Rover Sport SC Autobiography
Sumatra Black/Pimento Ebony
29,981 mi.

2012 Range Rover Sport Supercharged
Fuji White/Ivory
13,616 mi.

2013 Range Rover Sport HSE GT
Fuji White/Ebony
34,697 mi.

2013 Tesla Model S
Blue Met/Tan
14,832 mi.

2013 Tesla Model S
White/Black
8,201 mi.

2014 Tesla Model S
Red Multi-Coat/Tan
14,111 mi.

2015 Jaguar F-Type V8 R
Polaris White/Red
12,053 mi.

2012 Maserati GranTurismo S Carbon
Bianco El Dorado/Nero
10,019 mi.

2015 Audi Q7 3.0T S Line
Night Black/Black
11,657 mi.

2007 Bentley Continental GT
Moonbeam/Saddle Lthr
28,911 mi.

1995 Acura NSX Targa Turbo
Black/Black Lthr
56,702 mi.

2005 Dodge Viper SRT10
Black/Black
5,652 mi.

1977 Rolls-Royce Silver Shadow
Pearl White/Cognac/Brown
95,169 mi.

SEE OUR ENTIRE INVENTORY AT STARWOODMOTORS.COM

Scan here for more information

866-967-6650

4641 Nall Road | Dallas, TX 75244

EXCLUSIVE INVENTORY

2014 Bentley Continental GTC Conv.
Glacier White/Magnolia
1,621 mi.

2014 Aston Martin Vanquish 2+2 Carbon
Onyx Black/Obsidian Black Leather
7,143 mi.

2013 Ferrari California
Rosso Corsa/Beige
2,450 mi. VIN# 195095

2008 Ferrari 599 GTB Fiorano
Daytona Black/Red
18,253 mi. VIN# 160464

2005 Ferrari F430 Berlinetta
Rosso Corsa/Beige
25,567 mi. VIN# 143241

2010 Lamborghini Gallardo
Spyder LP560-4
Nero Noctis/Black, 12,769 mi.

2008 Hummer H2 SUT
Black/Ebony
43,170 mi.

2014 Ram 3500 Longhorn Limited
Granite Crystal Met/Black
1,446 mi.

2011 Aston Martin V8 Vantage
Jet Black/Obsidian Black
6,567 mi.

2015 Chevrolet Corvette Z06 3LZ
Arctic White/Adrenaline Red
805 mi.

2015 Chevrolet Corvette Z06 3LZ
Black/Adrenaline Red
312 mi.

2014 Polaris Ranger Crew 6x6
Black/Black
6,567 mi.

2011 Porsche 911 Turbo Cab.
Black/Brown
24,787 mi.

1963 Porsche 356 Vintage
Speedster Replica
Arctic Silver/Black, 12,948 mi.

2012 Mercedes-Benz SLs AMG Conv.
Obsidian Black Met/Black
17,110 mi.

2014 Mercedes-Benz G-Class G63
Polar White/Designo Porcelain
9,540 mi.

2014 Mercedes-Benz G-Class G63
Indium Gray Met/Designo Lt. Brown
14,263 mi.

2013 Mercedes-Benz SL550
Mars Red/Brown
12,140 mi.

2012 Mercedes- Benz CLS63
Obsidian Black Met/Black
17,123 mi.

2003 Ford Mustang Conv. Saleen
White/Dark Charcoal
1,013 mi.

2006 GG Quad
Blue/Black
20,299 mi.

2014 Nissan GT-R Premium
Midnight Opal/Black
4,800 mi.

Starwood Motors
Custom Jeeps

@StarwoodMotors

Starwood Motors

@StarwoodMotors

Activated Burglar Alarm?
Threat Neutralized.

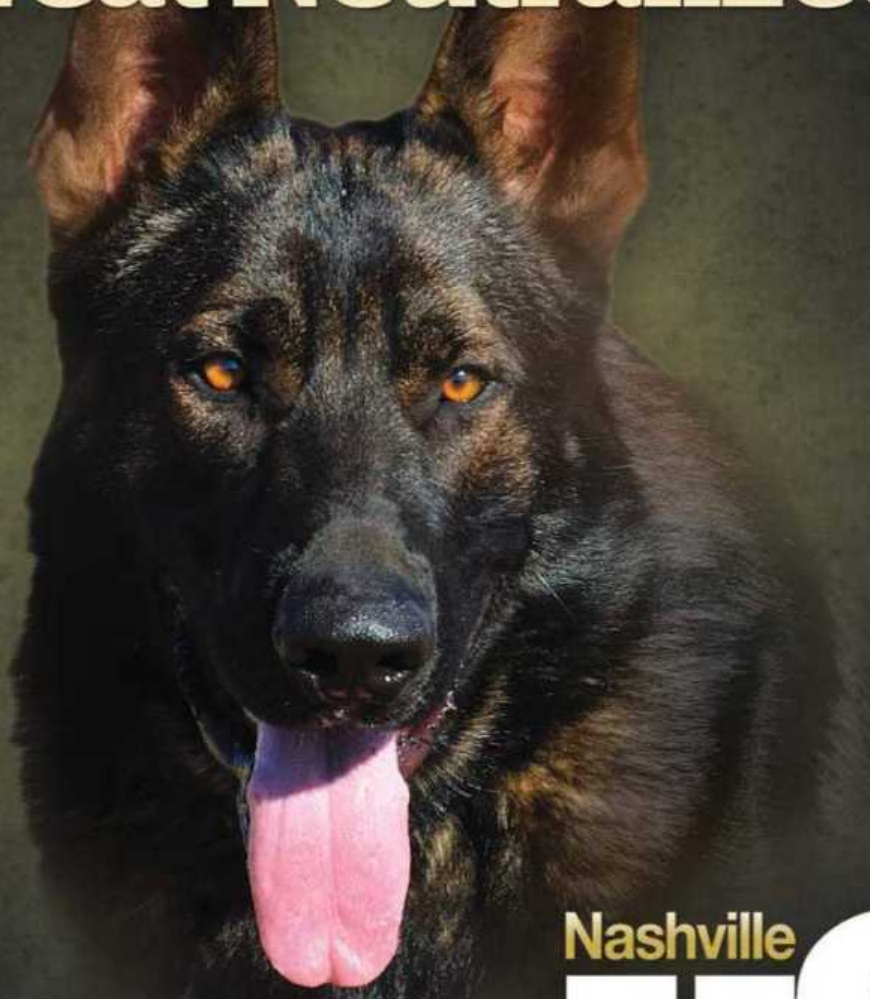

Nashville K-9®

When seconds count...

p. (615) 438-2602 (Training)
p. (615) 499-8161 (Sales)
www.NashvilleK9.com

Defend your family & property... Call Now!

4641 Nall Road | Dallas, TX 75244

STARWOOD MOTORS

BUILDING THE ORIGINAL KEVLAR JEEP SINCE 2010

2015 Jeep Wrangler Unlimited
$50,888

2015 Jeep Wrangler Unlimited Sport Lifted Custom
$52,888

2015 Jeep Wrangler Lifted Automatic
$51,388

2015 Jeep Wrangler Leather Starwood Custom Manual
$67,888

2015 Jeep Wrangler Unlimited
$67,888

2014 Jeep Wrangler Custom 4x4 Full Metal Jacket
$112,888

2015 Jeep Wrangler Unlimited Rubicon
$75,388

2015 Jeep Wrangler Unlimited Rubicon Nomad
$106,388

866-967-6650

SEE OUR ENTIRE INVENTORY AT STARWOODMOTORS.COM

Scan here for more information

2012 LAMBORGHINI AVENTADOR LP-700. Customized from the inside out. It's exterior has been covered in a custom camouflage wrap (under wrap the car is White and can be removed at the buyer's discretion at no additional cost). Matching with the monochromatic camo wrap is a Black interior that has been kept in excellent condition. To make the sound of the supercar just as exciting as its exterior is the professionally installed Tubi Exhaust that screams as you unleash all 690 hp that its 6.5-liter V12 has to offer. Mated to this engine is a super-fast seven-speed ISR semi-automatic transmission with paddle shifters. Other features include a Backup Camera, Navigation and more. Looking for a quick and hassle-free deal? This is it. This Aventador is being offered with no problems, a fresh service and nothing to hide. It was purchased 1.5 years ago from Lamborghini Scottsdale and has always been garage kept. Miles 8,900 asking $315,000. Call Mike (215) 778-9280.

FIELDS MOTORCARS

ROLLS ROYCE | BENTLEY | LAMBORGHINI

FIELDS MOTORCARS ORLANDO

895 N. Ronald Reagan Blvd. | Longwood, FL 32750

www.fieldsmotorcarsorlando.com

2015 LAMBORGHINI HURACAN

White/Black, 1,631 miles, Stk# LA00525. Call for Price.

2013 BENTLEY CONTINENTAL GT V8

Black/Black, 5,817 miles, Stk# R0158A. Call for Price.

2014 ROLLS-ROYCE WRAITH

Two-toned Midnight Sapphire & White/Seashell, 2,464 miles, Stk# R0157. Call for Price.

2011 BENTLEY CONTINENTAL GTC

Glacier White/Saddle/Burnt Oak, 13,720 miles, Stk# RC095513A. Call for Price.

36 PAYMENTS WITH APPROVED CREDIT

$2,445 /MO. plus tax

2,500 MILES A YEAR

2015 Rolls-Royce Wraith

ON IN STOCK VEHICLES | FIELDS MOTORCARS ORLANDO ASSET ASSURANCE PROGRAM

36 PAYMENTS WITH APPROVED CREDIT

$2,217 /MO. plus tax

2,500 MILES A YEAR

2015 Rolls-Royce Ghost

ON IN STOCK VEHICLES | FIELDS MOTORCARS ORLANDO ASSET ASSURANCE PROGRAM

36 PAYMENTS WITH APPROVED CREDIT

$1,562 /MO. plus tax

2,500 MILES A YEAR

2015 Bentley Continental GTC V8

ON IN STOCK VEHICLES | FIELDS MOTORCARS ORLANDO ASSET ASSURANCE PROGRAM

10% cap reduction, 2,500 miles/year, plus local taxes, registration and dealer fees.

36 PAYMENTS WITH APPROVED CREDIT

$1,563 /MO. plus tax

2,500 MILES A YEAR

2015 Bentley Flying Spur V8

ON IN STOCK VEHICLES | FIELDS MOTORCARS ORLANDO ASSET ASSURANCE PROGRAM

866-414-6836

PHOTOGRAPHY PROVIDED BY
WSI @WHEELSPECIALISTSINC

GIANELLE - **MONACO**

GIANELLE - **TROPEZ**

KOKO KUTURE - **SURREY**

KOKO KUTURE - **DACONO**

KOKO KUTURE - **SARDINIA-6**

KOKO KUTURE - **SARDINIA**

KOKO KUTURE - **MASSA-7**

KOKO SOLID - **FORCE**

Please visit **WTWCORP.COM** or call **844.WTW.CORP** (844-989-2677)
for available sizes , finishes, MSRP and to locate an authorized dealer near you

#dikodesigns **/wtwcorp** **@giovannawheels**

PHOTOGRAPHY PROVIDED BY
KCTRENDS @KCTRENDS

GIOVANNA - **ESSEX** GIOVANNA - **AUSTIN** GIOVANNA - **DUBLIN-5** GIOVANNA - **DUBLIN-6**

GFG FORGED - **FM-808** GFG FORGED - **FM-458** GFG FORGED - **HURA** GFG FORGED - **FM-747**

1995 LAMBORGHINI DIABLO VT COUPE. Rossa Red with Black leather and Red piping, only 17,500 original miles, very limited production, factory rear wing, performance exhaust system, just serviced, great investment opportunity, always others inn stock! Call Steve Waldie (609) 239-7800. E-mail ismotorspprt@aol.com for info visit www.interstatemotorsport.com lease/ finance and trades considered. I also buy cars of interest 1 or the entire collection - worldwide shipping.

1995 LAMBORGHINI DIABLO VT COUPE. Black with Grey leather and matching Black piping only 16,200 original miles, factory rear wing, all wheel drive, very limited production, great investment opportunity others in stock always, Call Steve Waldie (609) 239-7800. E-mail ismotorspprt@aol.com for info visit www.interstatemotorsport.com lease/ finance and trades considered, I also buy cars of interest 1 or the entire collection - worldwide shipping.

2007 LAMBORGHINI GALLARDO COUPE VERDE ITHICA. 6,944 miles. Rare Verde Ithica with Black and Green Leather interior, carfax certified miles and loaded with lots of options! Glass engine bonnet, silver Calysto wheels, carbon ceramic brakes wow! Call Steve Waldie (609) 577-7976 or E-mail ismotorsport@aol.com for info visit www.interstatemotorsport.com lease/ finance available offers and trades considered I also buy cars of interest 1 or the entire collection - worldwide shipping.

2001 HUMMER H1. Turbo diesel open top carfax certified and only 26,000 original miles, Red Gloss exterior with Tan leather seats, new engine just dealer installed, tan soft top and rear cargo cover, front brush guard with hi output fog lights, hid headlights, plus more. Call Steve Waldie (609) 577-7976 or E-mail ismotorsport@aol.com for info interstatemotorsport.com.lease/ finance available offers and trades considered I also buy cars of interest 1 or the entire collection - worldwide shipping.

1992 LAMBORGHINI DIABLO COUPE. White with White leather, Red piping and carpets-wow! Only 32,500 original miles, factory rear wing, performance exhaust system, just serviced, great investment opportunity always other exotics in stock. Call Steve Waldie (609) 239-7800. E-mail ismotorsport@aol.com for info visit www.interstatemotorsport.com lease/ finance available offers and trades considered I also buy cars of interest 1 or the entire collection - worldwide shipping.

1991 LAMBORGHINI DIABLO COUPE. Superfly Yellow with Black and Yellow leather, only 2,900 original miles, first year of this iconic super car! Museum /collector quality, may be the lowest mile car available on today's market! Factory rear wing, 3m protection, looks and drives as new others in stock. Call Steve Waldie (609) 239-7800. E-mail ismotorspprt@aol.com for info www.interstatemotorsport.com lease/ finance trade considered I also buy cars of interest 1 or the entire collection- worldwide shipping.

1997 1/2 LAMBORGHINI DIABLO ROADSTER. Red light Tan and Red piping with only 4,700 original miles this car looks new! Probably one of the lowest mile examples left!!! Factory rear wing, climate control, this stock car, books keys and original window sticker price upon request always others in stock, trades offers considered, lease finance available worldwide shipping. Call Steve Waldie (609) 577-7976 or E-mail ismotorsport@aol.com for info interstatemotorsport.com.

2011 BENTLEY MULSANNE. Sport package finished in White/Saddle leather hides, 20K certified miles, Naim audio, 21" sport wheels, heated/ac massage 4-position seats, picnic tables, camera, NAVI, Bluetooth, new tires and service, huge MSRP well over $300k. Priced at $159,988. Call Steve Waldie (609) 577-7976 or E-mail ismotorsport@aol.com for info visit www.interstatemotorsport.com lease/ finance available offers and trades considered I also buy cars of interest 1 or the entire collection - worldwide shipping.

WOODSIDE CREDIT

Collector Car Financing

LOWEST Monthly Payments in America!

OWN THIS CAR FOR ONLY $715 PER MONTH THROUGH WOODSIDE CREDIT.

MANCUSO MOTORSPORTS (312) 624-8586

2013 Porsche 911 Carrera. 15k mi. 7-Spd, 20" Carrera S wheels, rear park assist, full glass sunroof, SportDesign steering wheel, Aqua Blue metallic paint, Bose sound system, Porsche crest embossed on headrests. $75,800.

OWN THIS CAR FOR ONLY $1,318 PER MONTH THROUGH WOODSIDE CREDIT.

EXCELL AUTO (561) 998-5557

2012 McLaren MP4-12C. Introducing a unique low mileage McClaren that has been custom wrapped in Gloss White vinyl. Buy it now for $169,000!

OWN THIS CAR FOR ONLY $3,035 PER MONTH THROUGH WOODSIDE CREDIT.

CELEBRITY CARS LAS VEGAS (702) 818-1031

1989 Lamborghini Countach 25th Anniversary Edition. This beautiful example has been well maintained and with only 7,680 miles. New clutch, original paint. This is the U.S. spec model with U.S. bumper. $389,000.

OWN THIS CAR FOR ONLY $706 PER MONTH THROUGH WOODSIDE CREDIT.

SOURCE MOTORS, INC. (949) 722-4500

2000 Hummer H1. Fully custom inside and out. Military Matte Black exterior paint with LED lights all the way around. The interior is brand new with all Black interior and a $5K premium sound system. $74,888.

OWN THIS CAR FOR ONLY $1,871 PER MONTH THROUGH WOODSIDE CREDIT.

SANFER SPORTS CARS INC. (305) 470-0001

2013 Rolls-Royce Ghost EWB. Mansory Edition. 5k miles. Stunning and unique! ID# SCA664L58DUX65924. $239,800.

OWN THIS CAR FOR ONLY $1,248 PER MONTH THROUGH WOODSIDE CREDIT.

FAST LANE CLASSIC CARS (636) 940-9969

1962 Mercedes-Benz 190SL. 1 Family Owned, Beautifully Restored, One of the Nation's Largest Classic Car Dealerships...We Buy, We Sell, We Trade! www.fastlanecars.com $159,995.

GET YOUR PAYMENT QUOTE TODAY

888-266-3418 • www.woodsidecredit.com

The lowest monthly payments are based on simple interest loans with APR's of 5.99%; CSP over $100,000 and 20% down payment at 144 month maximum term or 5.99% CSP under $100,000 and 15% down payment at 120 month maximum term. TT&L may also be financed. Rates and terms are subject to change. Not all applicants will qualify.

CONTACT ONE OF THE SRT DEALERS LISTED BELOW FOR MORE INFORMATION.

CALIFORNIA

NORMANDIN CHRYSLER JEEP DODGE SRT
900 Capitol Expressway Auto Mall
San Jose, CA 95136
Paul Normandin
408-266-9500
pauln@normandin.com • www.normandin.com

ILLINOIS

ROANOKE MOTOR CO., INC.
CHRYSLER JEEP DODGE SRT
1313 West Front Street
Roanoke, IL 61561
John Gastman or Dennis Rocke
800-541-6858
vipersrus@mchsi.com • www.romocoinc.com

NEBRASKA

WOODHOUSE
CHRYSLER, DODGE, JEEP, RAM, VIPER, SRT
2171 S. Hwy. 30
Blair, NE 68008
Bill Pemberton
800-889-1893
billpemberton@woodhouse.com • www.woodhouse.com

MERLIN AUTO GROUP

- 90 DAY OR 3,000 MILE LIMITED WARRANTY*
- FAMILY OWNED AND OPERATED
- WE PAY TOP DOLLAR FOR YOUR EXOTIC
- OVER 100 CARS IN STOCK

"Dream It - Drive It"

2013 Lamborghini Gallardo LP550-2
Low mileage, 1 owner, $159,826

2008 Bentley Azure
SOLD - Thank You!

2007 Bentley Azure
Ultimate Driving experience
$125,826

2000 Mercedes-Benz G500 Cabriolet
Super Rare G-Wagon, Convertible SUV
$129,826

2005 Rolls-Royce Phantom
Top of its class! $128,826

2011 Aston Martin Rapide
Impeccable condition with only 17K miles
$119,826

1993 Rolls-Royce Corniche IV
Last models in this classic body style
$104,826

1995 Acura NSX
2 Door Sport Open Top Manual
Only 14k documented miles, $89,826

2007 Porsche 911
Capable of reaching 480 horsepower
$78,826

2007 Aston Martin Vantage
Complete with custom exterior features
$54,826

1999 Ferrari 360 Modena
6-Speed Manual, Fresh Service, VIN# 115015
$84,826

2007 Ferrari 430
Collector Quality, Immaculate! VIN# 153626
$159,826

INCOMING INVENTORY:

- 2005 Lamborghini Gallardo 6-spd
- 2012 Aston Martin Vantage
- 1991 Rolls-Royce Corniche
- 1995 Ferrari 348 Spider VIN# 099519
- 2006 Ferrari 430 Spider 6spd, VIN# 147772
- 2010 Ferrari California VIN#168396
- 1994 Mercedes-Benz E320 Convertible
- 1997 Plymouth Prowler & Trailer

**See dealer for details; deductible may apply.*

888-642-0550
sales@merlinautogroup.com
www.merlinautogroup.com
2882 Amwiler Road | Atlanta, GA 30360

BAJA XT/XTR >> INNOVATIVE OFF-ROAD ENGINEERING.

ADDICTIVE DESERT DESIGNS ADD OFFROAD

BAJA XT

GET YOUR LIMITED EDITION

BAJA XT TODAY!

The new 2015 F-150 Baja XT/XTR kit by Addictive Desert Designs is the most capable off-road truck to hit the dirt to date. The team at Addictive Desert Designs has applied their pavement meets dirt lifestyle with an infusion of off-road racing experience. Enhanced suspension provides more wheel travel and a wider track width. Custom body work combined with award winning bumpers, side steps, and accessories creates an aggressive look with ultimate performance. These enhancements maximize the all-new aluminum-body 2015 Ford F-150 capability to deliver a truck that is ready for your extreme off-pavement adventures.

Visit **BAJAXT.COM** *for more details!*

4840 East Jasmine Street Suite 112
Mesa, Arizona 85207
info@addictivedesertdesigns.com
ADDOFFROAD.COM

855-233-8992

MADE IN THE USA

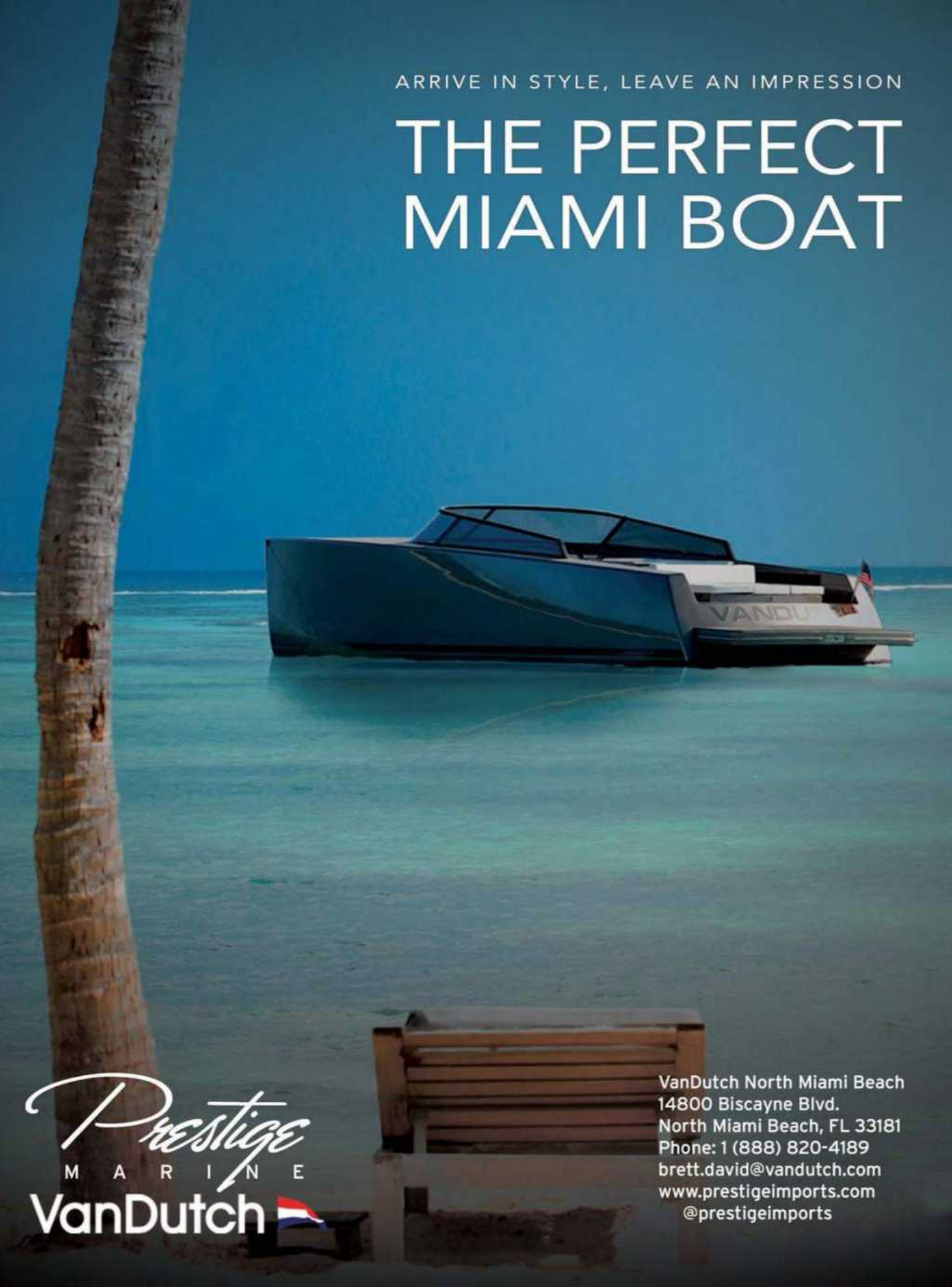
ARRIVE IN STYLE, LEAVE AN IMPRESSION
THE PERFECT MIAMI BOAT
VANDU
Prestige
MARINE
VanDutch
VanDutch North Miami Beach
14800 Biscayne Blvd.
North Miami Beach, FL 33181
Phone: 1 (888) 820-4189
brett.david@vandutch.com
www.prestigeimports.com
@prestigeimports

HURACAN

Taking reservations today.

2014 PORSCHE // 911 TURBO S
Blue
176 Miles
Tan Leather, Yellow Calipers
Fully Loaded

2010 LAMBORGHINI // GALLARDO SPYDER
Black
16,727 Miles
V10 Engine
Black leather, Diamond Stitching

2014 LAMBORGHINI // AVENTADOR 50TH
Giallo Maggio
1,216 Miles
Leather Contrast, Diamond Stitching

2013 FERRARI // F12 BERLINETTA
Red
3,064 Miles
6.3L V12
Leather Interior, Fully Loaded
#193022

2015 PORSCHE // 918 SPYDER
Silver
310 Mies
Green Stitching Trim, Carbon Trim
Hybrid V8

2005 PORSCHE // CARRERA GT
Silver
884 Miles
Leather Interior
5.7L V10 Engine

2014 MERCEDES-BENZ // G-Class G63
Red
14,503 Miles
designo White Interior
Fully Loaded

2012 LAMBORGHINI // AVENTADOR
Matte Black
4,466 Miles
Leather Interior, Orange Calipers
Fully Loaded

WORLDS LARGEST EXOTIC SHOWROOM

Prestige IMPORTS EST 1977

FACTORY AUTHORIZED

305.947.1000 | prestigeimports.com | @LAMBORGHINIMIAMI | @PRESTIGEIMPORTS

Prestige Marine Proudly Presenting...

VanDutch

MIAMI & PALM BEACH
FACTORYAUTHORIZED

55" MY2014 Twin 900 Volvo Marine/2 Staterooms

2014 MERCEDES-BENZ // G63 BRABUS

designo Matte Grey
1,712 Miles
5.5L V8
Leather designo, Brabus PKG

2002 BMW // Z8

Titanium Silver Metallic
13,989 Miles
Sport Red / Black Interior
Manual Transmission, V8

2012 LAMBORGHINI // AVENTADOR

Nero Ade
3,710 Miles
6.5L V12 Engine
Leather Interior, Navigation

2009 MERCEDES-BENZ SLR MCLAREN //

Antimony Gray / Red
368 Miles
5.5L V8 Engine
Carbon Fiber Accents, Red Seatbelts

2014 FERRARI // 458 ITALIA

Red
3,151 Miles
Tan Leather Interior
Fully Loaded
#197361

2008 BUGATTI // VEYRON

White / Blue
10,409 Miles
W16 Engine
Leather Interior, Rare

2010 LAMBORGHINI // MURCILEAGO

Matte Black
3,779 Miles
6.5L V12
Black Suede SV Interior

2013 ROLLS-ROYCE // PHANTOM

White
10,006 Miles
Navigation, Premium Leather
6.6L V12 Engine

14800 BISCAYNE BOULEVARD NORTH NORTH MIAMI BEACH, FL 33181

Prestige IMPORTS EST 1977 | Lamborghini MIAMI

Galpin Premier Collection

800-564-7891 | Brian Allan | General Manager | ballan@galpin.com | 818-922-3606
Matthew Parsons | Brand Specialist | mparsons@galpin.com | 818-922-3644
15500 Roscoe Blvd., Los Angeles, CA 91406

GALPIN PREMIER COLLECTION | GALPIN ASTON MARTIN | GALPIN JAGUAR | LOTUS | SPYKER | GALPIN Ford

2013 JAGUAR XJL ULTIMATE
Ebony Black paint over Ivory leather. Rear seat entertainment with dual 8" LCD screens and touch screen remote, wireless headphones, wireless keyboard, iPad docking/charging stations. Herringbone veneer trim. Loaded with options and a stunning color combo!

2012 V8 VANTAGE S ROADSTER
Meteorite Silver with Obsidian Black leather interior, only 14,416 miles, 19" V-Spoke Graphite Diamond-Turned Wheels, 700W Premium Audio System, Full Piano Black Facia and Interior Trim, Exterior Carbon Fiber Package, Carbon Fiber Side Strake, and much more....

2009 ASTON MARTIN DBS COUPE (STK# A140003B)
Storm Black paint with Obsidian Black leather interior, only 15,035 miles, very rare 6-speed manual transmission, 700 watt premium audio system, 6-disk CD changer, carbon ceramic brakes, piano black facia, satellite radio, and much more....

2015 JAGUAR F-TYPE COUPE
The spiritual successor to the global design icon which was the Jaguar E-Type is now available to view at Galpin Jaguar. The all new 2014 Jaguar F-Type is available now with your choice of 340hp or 380hp Supercharged V6 power plants or the mighty 550hp Supercharged V8. With limited availability and prices commencing at $65,000, don't hesitate to call for more information.

2011 ASTON MARTIN V12 VANTAGE COUPE
Upgraded & modified by Galpin Auto Sports with an amazing full Pearl Matte Paint finish, 20" Forgiato Aggio Wheels & more Carbon Fiber accessories than can be listed here! Current sale price of $145,885*. (VIN BGS00484)

2011 ASTON MARTIN DBS VOLANTE - EXECUTIVE DEMO
This Lightning Silver DBS Volante is part of our recently retired 2011 VIP demonstrator fleet & is for sale with just 1,688 miles from new. This rare car is for sale with the manufacturers warranty to 6/29/15 (unlimited mileage). Current sale price of $169,885*. (VIN BGE12532)

1970 JAGUAR XKE 4.2 SERIES II CONVERTIBLE
This exquisite E-Type roadster has had a total bare metal frame-off restoration by Orion Motorsports costing over $100k. Driven less than 2,000 miles since restoration, this stunning roadster is equipped with a 4.2 Liter 6cyl engine and 4-speed manual transmission. $149,950*. (VIN O1R12653)

2014 ASTON MARTIN VANQUISH
The stunning 565hp, all carbon fiber bodied 2014 Aston Martin Vanquish Coupe is now available at Galpin Aston Martin. Please call to schedule a private appointment to view this amazing car and to discuss availability.

2014 BMW M6 GRAN COUPE
Singapore Grey with Black leather interior, only 5,695 miles, Competition Package, Executive Package, Driver Assistance Package, Bang & Olufsen audio, Heads-Up Display, Carbon Fiber Interior Package, and much more....

2013 PORSCHE BOXSTER S
Carrera White paint with Black leather interior, very rare 6-speed manual transmission, less than 2,000 miles on the odometer, 20" Turbo-style wheels, rear spoiler, keyless, entry, HID headlights, Carfax 1-owner vehicle, and much more.....

1993 ASTON MARTIN VIRAGE VOLANTE WIDE BODY
Winchester Blue/Monochromatic Blue Leather. 6,871 miles - #1 of 6 LHD Factory Wide Body Vehicles. Please call for special sales pricing. (VIN PBL60047)

2014 JAGUAR XFR-S
French Racing Blue with Jet Black leather and French Racing Blue leather accents, one-of-a-kind French Racing Blue/Gloss Black Forgiato wheels, executive demo with only 6,000 miles, carbon fiber rear wing, full carbon fiber interior package, and much more....

1971 FORD MUSTANG MACH I 429
This 1971 Ford Mustang Mach 1 is a California car in outstanding time-warp condition. Having been garaged its entire life and meticulously maintained, it shows only limited signs of aging. It was the car of choice in the world of street racing. 429ci Cobra Jet Ram Air, C6 SelectShift Automatic.

2012 MUSTANG BOSS 302-X
GAS added an extra 9" with a custom all metal wide body. Featuring Matte Orange Pearl paint w/ BOSS graphics, ProCharger supercharger (780HP), Forgiato wheels, Borla exhaust, Brembro calipers, Ford Racing lowering springs, Laguna Seca rear wing, 6-pt. roll cage & custom embr. racing seats! Call for pricing.

2013 MERCEDES-BENZ SL63 AMG
Diamond White Metallic paint with Tan interior, only 11,800 miles, includes optional Performance Package, AMG Carbon Ceramic braking system, Premium Package, Bang & Olufsen audio system, Magic Sky moonroof, Carfax 1-owner vehicle, and much more....

*All advertised prices exclude government fees and taxes, any finance charges, any dealer document processing charge, any electronic filing charge and any emission testing charge.

GALPIN ASTON MARTIN

It's Understandable To Fall In Love With An Aston Martin...But A Dealership?

Excellent Selection of New and Previously Owned Aston Martins • Great Financing and Leasing Options
Unique Options and Colors • The World's Best Test Drive • Private Showroom with the Best Service and Amenities

For VIP Assistance, Please Contact Matthew Parsons, Brand Specialist at 888-857-5249 mparsons@galpin.com

GALPIN AUTO SPORTS & HENRIK FISKER
2015 FORD MUSTANG "ROCKET"

THE ROCKET'S DESIGN, PENNED BY HENRIK FISKER, IS UNMISTAKABLY INSPIRED BY SPECIALTY PONY CARS OF THE 1960s & EARLY 1970s INCLUDING THE 1968 SHELBY GT500. WHILE ITS DESIGN BORROWS CUES FROM YESTERYEAR, THE MATERIALS USED TO PRODUCE IT ARE AS STATE-OF-THE-ART AS ANY MODERN EXOTIC SUPERCAR!

"ROCKET" SPECS

Body:
- Carbon fiber body panels constructed by GFMI Metalcrafters Inc.

Standard Exterior Finishes
- Black, Ingot Silver, Magnetic (grey), Oxford White, Race Red, Deep Impact Blue or Competition Orange.

Performance Package
- Brembo™ 6-piston Front Brake Calipers with Larger Rotors.
- Larger Radiator with Oil Cooler.
- Unique Chassis Tuning.
- Gauge Pack (Oil Pressure & Boost).
- Unique Stability Control.
- EPAS and ABS tuning; and a 3.73 ratio TORSEN® rear differential. New for production, a Bassani Cat-Back Exhaust System with Quad Tips.

Also Available: Exterior Options, Interior Options, Performance Options & Wheel Options

For more info, please contact Steve McCord at 888.733.7708

Rocket@Galpin.com
GalpinRocket.com

THE ULTIMATE AMERICAN MUSCLE CAR

PHOTO COURTESY OF DEREMER STUDIOS

Coach-Built • Limited Production • Carbon Fiber Body • 725 HP Super Mustang!

IS THIS THE ULTIMATE SEARCH ENGINE FOR THE DISCRIMINATING MAN???

Executive matchmaking for the affluent is nothing new, but there is a male owned agency owned by a fellow car enthusiast that caters strictly to single, successful men. If you are looking to meet high caliber women with the perfect combination of brains, beauty, and sweet dispositions, we think you will enjoy this service.

This modern and unique agency services most major cities with headquarters on the East and West coasts. They are called Model Quality Introductions and boast that they are at the cutting edge in their industry. They describe themselves as an elite male owned matchmaking firm that has enjoyed tremendous success introducing the world's most discerning men with extraordinary single women. So we investigated a little deeper and we're impressed, and a bit jealous. It's out of this writers budget, but wow... they know stunning women.

Creating love connections between the worlds' most affluent, attractive and engaging singles is as much of an art as it is a science. So who better to discuss high end dating than Craig Donaldson, the founder of Model Quality Introductions. Here are the questions we proposed to the master matchmaker himself.

Q: What inspired you to start Model Quality Introductions?

CD: It began with my own personal search for that one-in-a-million woman. My goal was to find a woman who possessed the perfect mix of physical beauty, intelligence, sophistication and sex appeal. As a successful entrepreneur, I had a great deal to offer but the conventional avenues like restaurants, gyms, nightclubs or even referrals from friends were not working. I realized men needed a specialized agency that was geared to our specific needs for finding a woman. I know exactly what drives men and fuels our passion.

CRAIG DONALDSON
CEO / FOUNDER

*"A **Great Catch** is a woman that is **Pretty On The Outside,** but even **Prettier On The Inside.**"*

Q: How Successful is your agency?

CD: 20 years later, with thousands of successful matches under our belt, we are the innovators in our field. We cater exclusively to single, successful men, like doctors, attorneys, hedge fund managers, CEOs and entrepreneurs who seek the extraordinary and not settling for ordinary.

Q: How is your service different than what men could just do themselves?

CD: Our high-level clients are extremely busy with careers, kids, and investing. This makes it difficult to find the time to go out and physically search for a partner. We eliminate the hassle, drama, and rejection of approaching random women in public. We brag about all of our gentlemen's strengths and accomplishments and introduce them to a stream of youthful single women. This way each lady is excited and genuinely interested in meeting him. Let us brag about your strengths to youthful women for you. This way every introduction will be available and genuinely interested in you.

Q: Do you have clients that are "too" discriminating in their choice of women?

CD: We are equally as discriminating as our clients. Our agency was built for extremely particular men in mind. No one gets women like we do!

Q: How do you find such incredible single women willing to participate?

CD: We've perfected a unique method of recruiting stunning single women. Our upscale matchmaking agency scours the nation, looking for high caliber, unattached, smart, slender and youthful women. Only a very small percentage of the entire female population will qualify for our registry.

Q: How does one become a client?

CD: We provide a complimentary personal consultation with the owner of our agency to strategize man to man in order to determine the best possible fit for you. We are very straight shooters. If we cannot help, we will tell you straight away. If we can we are the best kept secret since the little blue pill.

"Our agency was built for EXTREMELY PARTICULAR MEN who are seeking the EXTRAORDINARY rather than the ordinary."

Q: Do you offer any guarantees?

CD: Yes, we put in writing exactly how many ladies our clients will meet and in what time period. With 20 years of successful introductions, and tons of testimonials, you will see why we are the #1 agency for high caliber men. Everything we do is with discretion. Don't look for someone to live with, meet someone through us you can't live without!

Of all the agencies that we have spoken too, Model Quality Introductions seems to have all the key components needed, and they "get it". I don't think anyone would be disappointed in the beautiful women we saw waiting in their lobby to be interviewed. If I had the money to join and was single, I would already be a member. If your looking to circumvent the whole singles scene this is the agency for you. Visit their female photo gallery at; www.modelqualityintroductions.com and you will soon see what I'm talking about!

Exotic Car Transport
& Storage
ORLANDO, FLORIDA
EXOTIC CAR TRANSPORT
Orlando, Fl.
1-800-766-8797
du Pont REGISTRY
ON NEWSSTANDS EVERYWHERE
800-233-1731
1-800-766-8797
www.exoticcartransport.com
Enclosed Carrier Service
Nationwide Transport of Exotic,
Vintage & Luxury Automobiles

Lamborghini Newport Beach

2014 Aventador LP 700-4 Roadster
3,064 miles | $464,800

2014 Aventador LP 700-4 Roadster
1,299 miles | $464,900

2009 Murcielago LP640 Roadster
755 miles | $279,900

2015 Huracan LP 610-4
1,501 miles | $294,850

2015 Huracan LP 610-4
992 miles | $280,445

2010 Murcielago LP670-4 SuperVeloce
11,623 miles | $499,950

2008 Gallardo Superleggera
23,725 miles | $139,850

2012 Gallardo LP 550-2 Coupe 6-spd
15,274 miles | $174,850

888-846-9677 | www.LamboNB.com
1425 Baker Street - Costa Mesa CA 92626

McLaren
NEWPORT BEACH

2015 McLaren 650S Spider
New | $337,125

2015 McLaren 650S Spider
New | $336,015

2015 McLaren 650S Spider
New | $337,645

2015 McLaren 650S Coupe
New | $319,810

2015 McLaren 650S Spider
New | $324,365

2014 McLaren 12C Spider
5,100 miles | $224,900

2014 McLaren 12C Spider
3,099 miles | $224,900

2015 McLaren 650S Spider
New | $324,675

888-905-5474 | WWW.McLARENNB.COM
2540 WEST COAST HIGHWAY, NEWPORT BEACH 92663

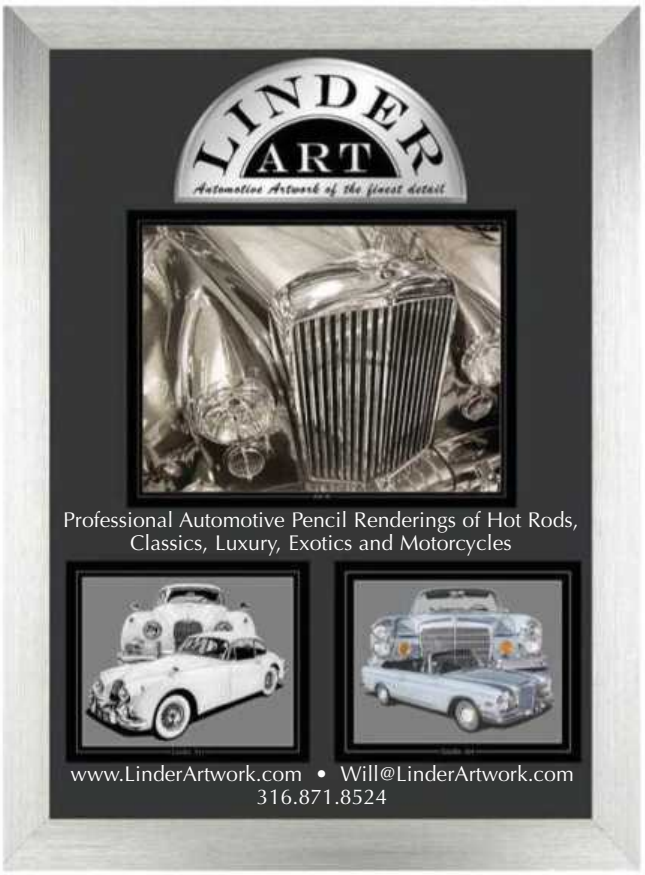

2005 FORD MUSTANG GT. Premium Package. Car is well equipped from factory. Seats were customized. Side door panels and shift knob too. Pioneer stereo with navigation, DVD player and rear view camera. Super sound system with factory subwoofer in trunk. Shaker 1000 watts. Custom gauges installed on "A" pillar. Boost Gauge and Oil Pressure Gauge. Billet polished pedal protectors. Twin 5" Vinyl Stripes. Windows tinted. Billet Gas cap. 20" custom wheels with new Hancock high performance tires. New HID headlights. Custom tail lights. Spring kit. Car lowered at 1.5" Billet lower training arms as part of a full racing suspension. Full drag kit on rear end. Performance and upgrades. DSS Racing engine fron DDS St Charles, Il. 4.6 all aluminum short block stroked at 301 cu. in. All re-enforced aluminum pistons, rods, valves, rocker arms. Ported Heads. Comp Racing Cams Right. Engine specs build for a maximum of 1000 HP. Vortech supercharger. Vortech Intercooler. Dyno'ed at 614 RWHP. 17,000 miles. $68,000 call (562) 413-2116.

Braman. For over 30 years, a name you can trust.

2015 Porsche 911 Turbo S Cabriolet

2014 Porsche Boxster Roadster $51,995 #PC-P40701

2014 Porsche Cayman Coupe $55,895 #PC-P44396

2014 Porsche Cayenne S Hybrid $63,995 #PC-P41486

2014 Porsche Cayman S Coupe $61,995 #PC-P43604

2014 Porsche Panamera $72,995 #PC-P18379

To Shop Our Entire Selection, visit BramanPorsche.com

Braman | Porsche
A Name You Can Trust. | West Palm Beach

You've Arrived.

2815 Okeechobee Blvd. West Palm Beach 888-919-3272 www.BramanPorsche.com

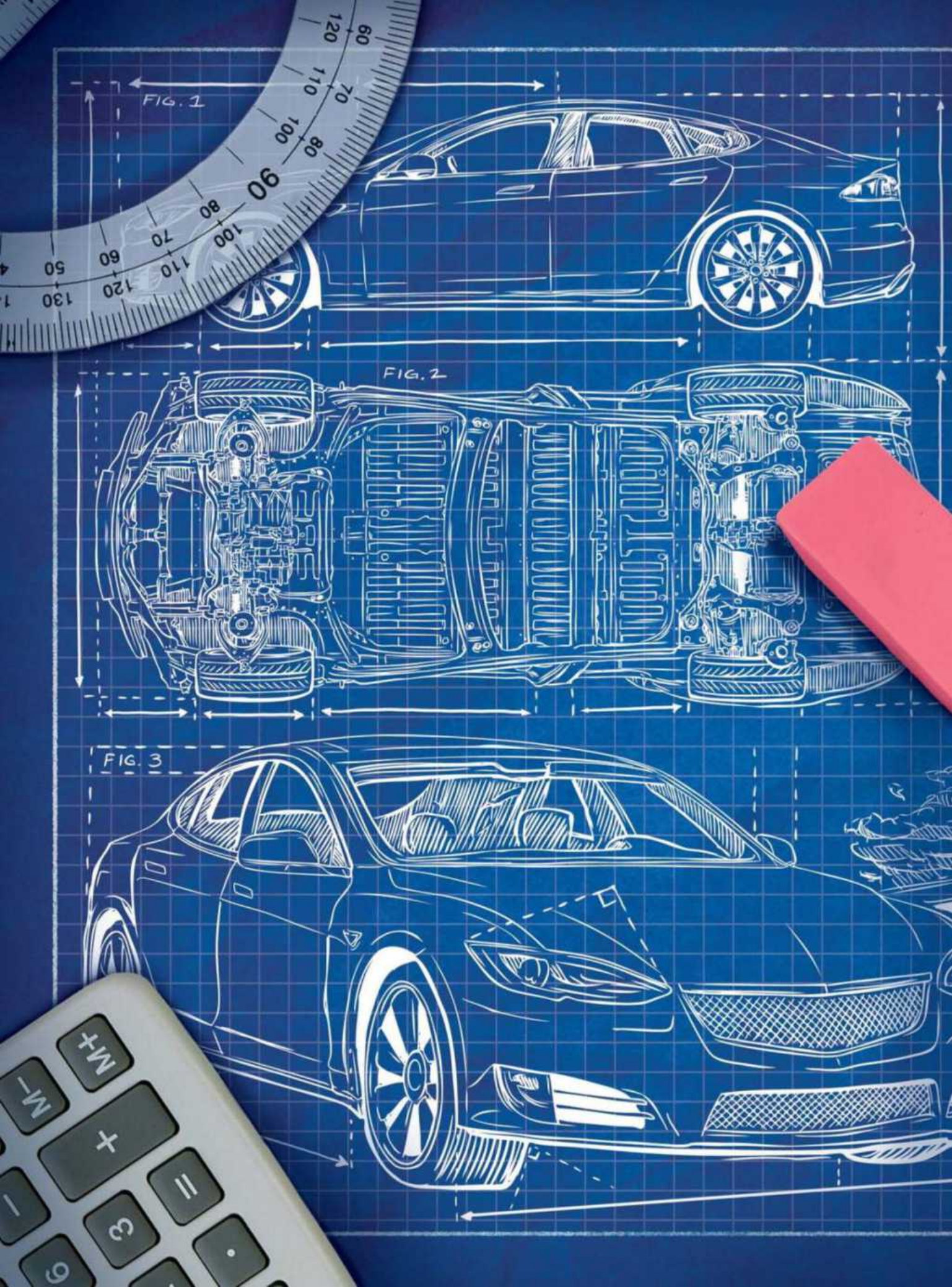
FIG. 1
FIG. 2
FIG. 3

FIG. 4
FIG. 5
Let us build your perfect lease.
Consumer • Commercial • Exotic • Pre Owned
Credit Lines • Lease Return Inventory
Earth
Auto Leasing
3216 KELLWAY DR., SUITE 132
CARROLLTON, TX 75006
www.earthautoleasing.com
214-483-9044

2007 FERRARI F430 F1 SPIDER. Nero (Black) over a Black Leather interior Just 8,797 miles. VIN# 156019. Scuderia Shields, Power Daytona Seats, Carbon Fiber Driving Zone, Lower Cabin Zone and Rear Moulding, Roll Bar in Upholstery Color, Radio Navi with Bluetooth, Daytona Upholstered Rear Bench, Hi-Fi Sound System. Complete with books, case, tools, car cover, 2 keys, tire inflator and original window sticker. $146,500. Call Motorcars International at (866) 310-5600.

2014 RANGE ROVER. Supercharged Autobiography. Fuji White over Ebony Premium Leather. Just 990 miles. Factory Grand Black Lacquer Wood, Executive Class Rear Seats, Wood/Leather Steering Wheel, Adaptive Front Lights, Full Semi-Aniline Leather Seats, Rear Entertainment, Front Massage Seats, 1700 Watt Meridian Sound System, Adaptive Cruise, Park Assist, 4 Zone Climate Control, Surround Camera System, Blind Spot Monitor and much more! $134,500. Call Motorcars International at (866) 310-5600.

2007 LOTUS EXIGE S. Metallic Chili Red over a Black Leather. Only 1,370 one owner miles. Traction Control, Track and Touring Pack, Limited Slip Differential (LSD), Painted Black Wheels, Removable Top, Leather Seats and Star Shield. Complete with books, tools, key and remote. $56,500. Call Motorcars International at (866) 310-5600.

2005 PORSCHE CARRERA GT. in GT Silver over Dark Grey (virtually Black) leather with only 1,765 miles from new! Features include GT Silver Metallic Paint, GT Silver Metallic Top, All Leather Seats in Dark Grey, Bucket Seats XT Drivers/Passenger Sides, Car Cover, Luggage Set-Dark Grey and Porsche Online Pro CD Radio. Includes the matching Luggage Set, Books, Keys, Service Records and Original Window Sticker. $845,500. Call Motorcars International at (866) 310-5600.

Perillo CHICAGO

ROLLS ROYCE · BENTLEY · LAMBORGHINI · BUGATTI · MASERATI

www.JoePerillo.com

2014 Bugatti
Veyron Vitesse
Blue/Blue, 4,442 miles
Call 219-577-7945 for details.

2004 Saleen
S7
Silver/Black, 1,975 miles
Call 219-577-7945 for details.

2010 Lamborghini
Gallardo LP 550-2
Blue/Black, 8,915 miles
$169,999

2010 Lamborghini
Murcielago Roadster LP 650
Grigio Telesto/Black, 180 miles
Call 219-577-7945 for details.

2015 Bentley
Flying Spur
Black/Black, 421 miles
Call 219-577-7945 for details.

2013 Bentley
Continental V8 Coupe
White/Linen, 1,826 miles
Call 219-577-7945 for details.

2015 Lamborghini
Huracan LP 610-4
White/Black, 1,217 miles
Call 219-577-7945 for details.

2014 Rolls -Royce
Wraith
Ensign Red/Black, 4,582 miles
Call 219-577-7945 for details.

2013 Rolls-Royce
Ghost
White/Seashell, 17,860 miles
Call 219-577-7945 for details.

2013 Ferrari 458
VIN# 190740
Gray/Black, 1,544 miles
Call 219-577-7945 for details.

2000 Rolls-Royce
Corniche
Black/Tan, 11,868 miles
Call 219-577-7945 for details.

1994 Porsche
911 Carrera Speedster
Pure Blue/Black, 5,776 miles
Call 219-577-7945 for details.

For Inquiries, Please Contact: Josh@JoePerillo.com

2002 PORSCHE GT2 996 TWIN TURBO:

24,227 DOCUMENTED MILES FROM NEW. Stunningly Original Arizona car. Arctic Silver (X1)/Black Leather(71), Twin Turbo, 3.6 liter engine, with **SIX SPEED MANUAL SHORT THROW TRANSMISSION.** A perfect example of one of the most expensive Porsches built in the era. **PORSCHE CERTIFICATE of AUTHENTICITY** and original window sticker showing new vehicle retail price of $189,955. Includes books with pouch, service records, tools, inflator, tow hook, and **CLEAN CARFAX,** showing it as one owner prior to coming to my small collection with no history of any issues. Excellent in every way, a true collector car. One of only 184 vehicles produced for the North American market in 2002. A very rare example in stunning original condition and very limited in production numbers.
$142,500 USD

1985 PORSCHE TURBO LOOK FLAT NOSE CABRIOLET:

11,073 DOCUMENTED MILES. This very rare and exceptional example of the Turbo Look, Flat Nose, Cabriolet was produced for the German market through the "Special Wishes" program and survives today as a rarity all to itself. The CanCan Red leather trim is virtually never seen in the 911 of this era. Comes with books, tools, jack, car cover, soft top tonneau cover, and full zip tonneau cover. **CLEAN CARFAX** documents ownership and miles, as well as the fact the vehicle spent much of the last decade in private collector ownership in Hawaii. **PORSCHE CERTIFICATE OF AUTHENTICITY** as well as written communiqué from Porsche, Germany documents and authenticates the vehicle's originality as a Factory Flat Nose, Turbo Look Cabriolet as well as all other options. An exceptional example of a very rare collector car. $175,000 USD

2006 MERCEDES-BENZ SLR MCLAREN:

3,114 DOCUMENTED MILES FROM NEW. Through the incomparable collaboration of Mercedes-Benz and McLaren this incredible Super Car was developed. Built in Portsmouth and the McLaren Technology Center in Woking, England. The SLR was inspired by the Mercedes-Benz W196 F1 race car of 1955. Zero to 60mph in 3.4 seconds, and the standing quarter mile time of 11.2 seconds at 130 mph which by today's standards...a Monster Super Car performance. Crystal Laurent Silver paint (977) with Semi-Aniline Black Leather (512). Original cost North of $470,000. 1 of 189 vehicles imported to USA in 2006. Shows as delivered new from Mercedes-Benz. Stunning example.
$257,500 USD

1962 FUEL-INJECTED CORVETTE CONVERTIBLE:

327 Cubic Inch/360 Horse Power Engine, 4-Speed Transmission. Roman Red Lacquer paint, white soft top, and black interior. Arguably the highest scoring 1962 Corvette Fuelie in NCRS history. **PERFORMANCE VERIFICATION AWARD. WINTER REGIONAL TOP FLIGHT AWARD Score: 99.288. NATIONAL CONVENTION produced the coveted DUNTOV MARK OF EXCELLENCE AWARD SCORE: 99.6.** Purchased in '85 by the owner/restorer, who then spent the next 25 years collecting original parts, restoring them and the car to its near-perfect original condition. Three thousand labor man hours resulted in this stunning example. Included are ALL judging sheets, many invoices, Corvette constructors manual, and award data. Truly an exceptional example resurrected to virtually near new delivery condition. A finer frame-off restoration will not be found. $139,500 USD

1957 CORVETTE CONVERTIBLE 283/270HP DUAL FOURS:

Stunning numbers-matching classic. Born June 19, 1957 with delivery in South Dakota and 1 of 664 4-speed examples produced that year. In 2008 an extensive effort was undertaken in a several thousand hour, frame-off restoration to restore this classic to exacting standards as delivered from the factory by Chevrolet in '57. A true nut-and-bolt restoration. The original factory color of Artic Blue with Cream upholstery with cream convertible top makes this a re-born collectors' dream. **MULTI-LEVEL NCRS AWARD WINNER: NCRS LOCAL TOP FLIGHT AWARD/99.4%, NCRS REGIONAL TOP FLIGHT AWARD/98.4%, NCRS PERFORMANCE VERIFICATION, NCRS DUNTOV MARK OF EXCELLENCE AWARD/98.8%.** Stunning in every respect. Not a better example on the market today. $129,500 USD

2005 FORD GT:

1,255 ORIGINAL DOCUMENTED MILES. SPECTACULAR!!! An Absolute Original 2005 Ford GT. All Four Factory Options. CLEAN CarFax verifying no damage or paint history, no odometer issues, no structural, or loss history. Unblemished, and exceptional in every way and as delivered new!! Car comes with extra key, extra key fob, original window sticker, books, tire inflator with tow hook, and car cover never out of the original sealed plastic packaging. Mark IV Red/Ebony Leather/White Stripe. The car spent its entire life in Oklahoma, with CarFax historical documentation, and is believed to be one family owned. Excellent in every way. **THE CAR NEEDS NOTHING** and is truly an amazingly original example of the American Super Car. $315,000 USD

Part of a private collection offered for sale. Historical restoration photo chronologies available.
Worldwide shipping easily arranged.

1990 FERRARI 348TS (087357):

4,624 DOCUMENTED MILES. Purchased from family estate of the original owner who passed in 2005. Hundreds of Ferrari Publications collected by the proud owner with tools, jack, spare, original window sticker, and canceled checks used to purchase the car on March 8, 1991. Red/Tan Leather trim showing virtually no wear. Complete engine-out belt service completed July 31, 2014 at 4,618 miles. Current invoices totaling $12,000 show the car mechanically and cosmetically has been brought to Ferrari standards. **CLEAN CARFAX DOCUMENTING MILEAGE AND OWNER HISTORY.** Truly an original **BOX STOCK** example. You must see to believe. $117,500 USD

2007 PORSCHE GT3 997:

3,042 DOCUMENTED MILES. Carrera White w/ Black Full Leather trim. One of the purest and original cars on the market today. Matching white 19 inch alloy wheels and red brake calipers, heavily equipped and preserved in amazing originality. Equipped as shown on the Porsche Pro Forma Invoice with options too numerous to mention. **PORSCHE CERTIFICATE of AUTHENTICITY**. Books, tools, tire accessories, inflator, and car cover. Paint and interior are as delivered new. **CLEAN CARFAX** with verification of every mile as well as the documented history reflecting **NO DAMAGE**, and **NO MILEAGE ISSUES** throughout its sheltered life. A very limited production run of the 997.1 GT3 from 2006 to 2009 of only 2,378. Rare and impeccably presented. $139,500 USD

1967 PORSCHE 912 COUPE:

THREE OWNERS FROM NEW. This beautifully preserved and restored Polo Red/Black Interior Porsche 912 began life as a European Delivery in late 1966. The odometer shows 83,636 kilometers converting to just over 51,000 miles believed to be correct, but exempt. This amazing example comes with **PORSCHE LETTER of AUTHENTICITY,** OEM Owners Manual and Pouch, Original Specification Literature, jack, and recent maintenance service records from 6/4/14. This 912 is truly one of a kind and shows fantastic quality and condition. This is a collector car and NOT a driver! $71,500 USD

1968 MERCEDES-BENZ 250SL PAGODA:

A remarkably original car throughout with one original color body respray in its lifetime. White (050) body, Dark Olive (291) hard top, Green (124) parchment MBtex interior, and Green (721) soft fabric top as originally delivered from the Factory. This impeccably original, matching-numbers example is offered with the original Mercedes Benz Data Card, books, tools with pouch, jack, and recent service records. Five date coded original wheels, original front fender spot welds, original hood stamping, original stamping on the hard toneau cover for soft top, and ALL original interior throughout. **FACTORY ORIGINAL 4-SPEED TRANSMISSION.** Very well preserved and cared for over its lifetime; runs and drives as it should, has absolutely **NO RUST** or smoke from the 2.5 liter engine. Truly a rare find in originality showing a mere 99,451 miles. $72,500 USD

1965 CORVETTE 327/375HP FUEL INJECTED COUPE:

This unblemished example is perhaps the highest award winning and most correctly restored 1965 Corvette Coupe on the Planet. Rally Red/White upholstery/Red Carpets and Dash. **BLOOMINGTON GOLD CERTIFIED** 97% score, **NCRS TOPFLIGHT CERTIFIED** 97.7% score, **TRIPLE CROWN CERTIFIED** 99.9% score, **GOLD SPINNER AWARD.** A painstaking and meticulous restoration completed on this California car in 2005 that consumed several thousand labor hours. Only 1 of 5 known FI coupes with this color combination. F40 Suspension, Close-Ratio 4-Speed, Lacquer Paint, PW, PB, Teak Steering Wheel, Off-Road Exhaust, 370 Rear End, FIVE Original Factory Knock Off Wheels. Restoration judging photos, shipping data report, all judging sheets, and copy of original window sticker accompany the vehicle. $145,500 USD

1997 PORSCHE AIR-COOLED TARGA:

25,103 DOCUMENTED MILES. A Porsche Collectors' dream car. Only 576 units produced for US and Canada in 1997 makes this 911 a rarity. Pristine Black on Black. Absolutely **BONE STOCK** and Original throughout including wheels, paint, and supple leather interior showing virtually NO wear. Car comes with books, including stamped up-to-date maintenance manual with invoices for the 30,000 mile inspection, tools with pouch, jack, extra key, and a copy of the Porsche Data Card showing all original factory equipment. Truly a rare find in today's heated Porsche market. Near flawless both cosmetically as well as mechanically. Targa top, shade, wind deflector, and rear spoiler work to perfection. **CLEAN CARFAX AND AUTOCHECK** documenting original mileage as well as one Doctor's ownership throughout its sheltered life. A very rare and hard to find Example. $127,500 USD

Contact: Don Mackey (888) 434-4810 or dmack@donmackey.com
for more information.

2014 JEEP WRANGLER UNLIMITED CUSTOM. Built-to-order. Every option available. Corbeau Baja Racing Seats, Custom Ripp super-charged motor, AEV ProCal tune, GlowShift boost gauge, Gibson exhaust, Wet Sound speakers, Complete Rigid LED lighting system, Platinum Line-X inside and out, Custom designed American Force wheels, Body Armor rally doors, Wild Boar grill and hood, Smittybilt guards, 10,000lb. Warren winch, 2.0 Performance Fox suspension and stabilizer, Custom powder coated throughout. The most uniquely built Jeeps on the market using only top-of-the-line components. Too many options to list. Call for Price. Contact Celebrity Jeep today. CelebrityJeep@yahoo.com. www.CelebrityJeep.com. Or call (214) 616-0878.

1963 CHEVROLET NOVA SS CUSTOM. One-off custom Pro-Touring 1963 Nova SS, GM 383 stroker motor, 700R4 overdrive transmission, Heidts, Front clip with chrome upper & lower control arms, power rack & pinion steering, full Air-Ride, Technologies suspension system, 9" Ford rear-end with 3.73 posi-traction, power disk brakes, tilt steering column, Torque-Thrust wheels, Vintage air conditioning, DuPont Viper Red with custom flames, 2,000 watt stereo system with 10 disk CD changer, Dakota Digital gauges. Mike Travers, (505) 410-9331.

2012 LEXUS LFA. Red with Black/Red leather interior, new showroom car with 135 actual miles build # 273 MSRP $381,100. Priced to sell at $325,000. Call Steve Machann @ (281) 584-2227 for details. Westside Lexus.

2002 FORD LIGHTNING F-150. Limited production, only 6000 miles, over $80,000 spent on modifications. Twin screw supercharged Dynjet research 507 hp 548 max torque. Custom front and rear suspension, custom interior & exterior, 25 engine mods, 22" wheels, lambo doors, glass hood and tonneau. Too much to list. Call or E-mail for complete list. Fitzviper@aol.com. (603) 387-2311. Dan Fitzgerald. $48,500.00.

2010 PORSCHE 911 GT3. Speed Yellow over Black and only 4k miles! If you want to get noticed..between the color and the exhaust note…you will be noticed! This vehicle comes with a Porsche Approved Certified Pre-Owned Warranty. For complete details and info call (217) 528-2277.

MECUM AUCTIONS

COMING UP

THE DAYTIME AUCTION
MONTEREY
MONTEREY, CALIFORNIA
600 VEHICLES
AUG 13-15

DALLAS
DALLAS, TEXAS
1,000 VEHICLES
SEPT 16-19

CHICAGO
CHICAGO, ILLINOIS
1,000 VEHICLES
OCT 8-10

ANAHEIM
ANAHEIM, CALIFORNIA
750 VEHICLES
NOV 12-14

TO BE OFFERED IN MONTEREY...**1956 MERCEDES-BENZ 300SL GULLWING** • RUDGE WHEELS, MATCHING LUGGAGE, ONE OWNER UNTIL 2006 • S/N 500214

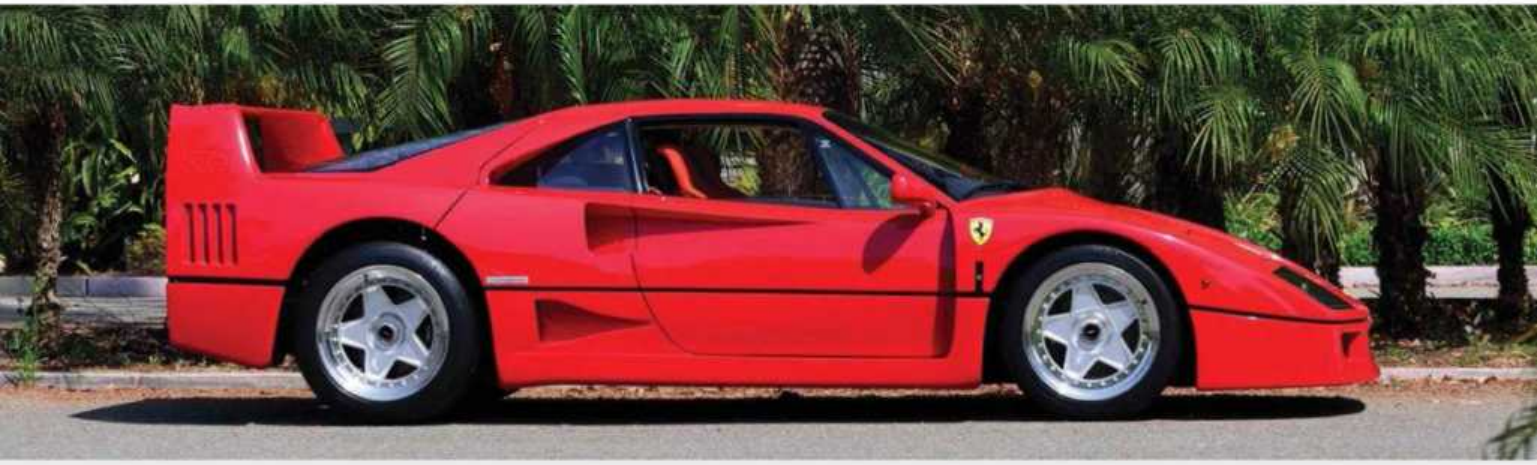

TO BE OFFERED IN MONTEREY...**1989 FERRARI F40** • BELIEVED TO BE 8,917 KILOMETERS SINCE NEW • S/N 80727

CONSIGN OR REGISTER TO BID TODAY

THE EXPERIENCE BEGINS AT **MECUM.COM**

CA License #81410

For Complete Auction Consignment or Bidding Information go to Mecum.com or call 262-275-5050

NBCSN

Snap open loading port doors provide quick loading for the dual top-mounted 7-round magazines on the UTS 15.

- *15-round capacity*
- *Super compact 29" overall length*
- *Lightweight technical polymer construction - 6.9 lbs.*
- *Optional built-in spotlight/laser*
- *3-position mag selector switch*

Lightest, fastest, most compact high-capacity shotgun ever.

Short, compact and quick handling, the UTS 15 was designed for the close quarters and confined spaces where other guns are at a disadvantage. The optional built in point-of-impact spotlight and adjustable laser sight let the UTS 15 dominate the night; add pump-action dependability and 15-rounds of rolling thunder and nothing else compares.

Whether home defense, security or hunting, the UTS 15 is the perfect choice, accept no substitute.

UTAS®

www.utas-usa.com

International Sales: UTAS Makine, Ltd. • T. +90 242 323-3737 • info@utasarms.com • US Sales: T. 847 768-1011 • sales@utas-usa.com

1968 SHELBY GT350. Production #2107 Acapulco Blue, Black Interior with Factory AC. Restoration refreshed in 2015, Concourse-level detailing throughout. Fresh 302 J-Code Motor with C4 Automatic. Highly Documented: original order form, window sticker, buildsheet, SAAC Registry History & Marti Report. A highly optioned, investment grade Shelby ready to show, drive and enjoy. Asking $119,500. Contact Jordan at (573) 225-7854 for additional information.

2014 TAGGART AUTOSPORT RALLY FIGHTER. Black with a Charcoal interior. Powered by an LS36.2 liter engine, so you get 500 + supercharged horsepower! Excellent front to rear weight ratio making this a blast to drive on or off road. Street legal in all 50 states. Price: $135,000 www.taggartautosport.com. Call Taggart Autosport (888) 827-2248.

1995 CHEVROLET CORVETTE ZR1. Red with Black leather interior. This is a 6-speed manual and is powered by a 5.7L V-8 engine with only 4,361 miles. An amazing find with so few miles and in great condition. Stock # 7842C Vin # 1G1YZ22J5S5800432. www.sporthausinc.com $39,950 Call Harry (775) 848-8188.

2005 LAMBORGHINI MURCIELAGO ROADSTER. E-gear, 11k miles. V12, very nice car. $130,000. Call Janae at (225) 205-1675.

6.4L V8 HEMI
470 HP
AEV HEMI Conversion

Viper Stryker Green Paint, Mopar Power Bulge Hood, Turbolined Front & Rear Fab Fours Bumpers with Rear Tire Carrier, Warn 9.5 CTI-S Winch, Katzkin Specialty Leather Kit with Heated & Cooled Seats, AMP Power Boards, T-Rex Mesh Grill, LED Lights, and much more!!

1 AT THIS PRICE
STK# P4304

$104,995

WHY BUY ANYWHERE ELSE?℠

2015 Ram 3500 SLT Crew Cab 4x4

ARB Front Bumper with Winch and LED lights, Leveling Kit, XD Wheels, U/R Black Turboliner, Vent Visors, Exhaust Tip, Turbolined NFAB Tubes, F&R HD Flaps, Tint

Accessories Total $10,470

MSRP & ACCESSORIES.....$71,360
DAVE SMITH DISCOUNT.....$6,865
CONSUMER REBATE.....$2,500

Save $9,365

1 AT THIS PRICE STK# 51111X

$61,995

Based On Rebates As Of July 13 2015

2015 Jeep Grand Cherokee SRT 4x4

6.4L V8 SRT Hemi Engine, Trailer Tow Group IV, SRT Premium Laguna Leather Seats, SRT High Performance Audio

MSRP & ACCESSORIES.....$75,095
DAVE SMITH DISCOUNT.....$8,100

Save $8,100

1 AT THIS PRICE STK # 52716X

$66,995

Based On Rebates As Of July 13 2015

2015 Chevrolet Silverado 1500 LTZ Crew Cab 4x4

18" Wheels & Tires, Leveling Kit, Bak Rollx Tonneau Cover, U/R Black Turboliner, Vent Visors, Black GM Tubesteps, Dual Exhaust with Tips, Tint

Accessories Total $6,095

MSRP & ACCESSORIES.....$54,955
DAVE SMITH DISCOUNT.....$6,710
CONSUMER REBATE.....$1,500
BONUS CASH.....$750

Save $8,960

1 AT THIS PRICE STK# 49414X

$45,995

Based On Rebates As Of July 13 2015

2015 GMC Yukon Denali 4x4

6.2L V8, Power Sunroof, Power Retractable Running Boards, Onstar, Rear Seat Entertainment

MSRP & ACCESSORIES.....$74,155
DAVE SMITH DISCOUNT.....$9,160

Save $9,160

1 AT THIS PRICE STK# 50258XX

$64,995

Based On Rebates As Of July 13 2015

DAVE SMITH

800-635-8000 DAVESMITH.COM

DAVE SMITH

WORLD'S LARGEST CHRYSLER, RAM, JEEP, DEALER & THE NORTHWEST'S LARGEST GM DEALER

DODGE BUSINESS LINK RAM Jeep CHEVROLET GMC BUICK

All subject to prior sale. Vehicle Identification numbers posted in dealership and are available upon request. Not responsible for typographical errors. Prices are plus tax, license & $50.00 Dealer Documentation fee. No sales to dealers, brokers or anyone who buys for the sole purpose of resale or export sales. File photos, not actual photos. Rebates may vary according to the area you live in, please consult one of our sales consultants. Availability and rebates as of 06-16-15 call dealer for current rebates. Ad expires 08-31-15.

TAMPA BAY'S ULTRA

2015 BENTLEY FLYING SPUR V8 - $1,669/mo. +tax
Based on 36 month Lease with 5,000 Annual Miles - MSRP $223,145
Certain restriction may apply. See Dealer for complete details

2015 ASTON MARTIN RAPIDE S - $2,499/mo. +tax
Based on 36 month Lease with 7,500 Annual Miles - MSRP $221,779
Certain restriction may apply. See Dealer for complete details

EASY FINANCING | EXEMPLARY SERVICE | SUPERB SELECTION | NATIONAL DELIVERY

2015 Lamborghini Aventador
1,348 Miles
$459,000

2015 McLaren 650S
310 Miles
$259,000

2015 McLaren 650S
229 Miles
$259,000

2011 Audi R8 5.2
7,845 Miles
$117,500

2015 McLaren 650S
3k Miles
$279,000

2014 Aston Martin Vanquish V12
421 Miles
$209,000

2013 Rolls-Royce Ghost
125 Miles
$259,000

2006 Ferrari F430 Spider
9,401 Miles
$137,500, VIN# 146984

2015 Mercedes-Benz S600
2,709 Miles
$160,000

2015 Mercedes-Benz SLS AMG GT Final Edition
101 Miles
$299,000

2012 Bentley Continental GTC
10,768 Miles
$159,000

2015 Bentley Continental GTC V8
450 Miles
$189,000

2012 Bentley Continental Mulliner
5,997 Miles
$145,000

2012 McLaren MP4-12C
10,444 Miles
$159,000

2011 Bentley Continental
2,509 Miles
$175,000

2015 McLaren 650S
2,800 Miles
$269,000

All lease payments are based on 5,000 miles per year for 60 months with 20% down plus start ups and tax.

www.dimmitt.com (888) 927-0616

3333 Gandy Boulevard N | Pinellas Park, FL 33781

DIMMITT AUTOMOTIVE GROUP
SERVICE • EXCELLENCE • INNOVATION

ASTON MARTIN

BENTLEY

McLaren

ROLLS ROYCE

LUXURY SHOWCASE

2014 ROLLS-ROYCE WRAITH - $2,299/mo. +tax
Based on 48 month Lease with 5,000 Annual Miles - MSRP $337,875
Certain restriction may apply. See Dealer for complete details

2015 MCLAREN 650S
IN STOCK - CALL FOR DETAILS

OVER 200 LUXURY AUTOMOBILES IN STOCK | COLLISION CENTER

2008 Lamborghini Gallardo Spider
3,579 Miles
$139,000

2007 Ferrari F430 Berlinetta
10,258 Miles
$134,500, VIN#152058

2011 Bentley Continental SuperSports
25,978 Miles
$119,000

2015 McLaren 650S
856 Miles
$245,000

2014 Audi R8 4.2
8,062 Miles
$125,000

2013 Mercedes-Benz G63 AMG
12,089 Miles
$117,500

2010 Aston Martin V8 Vantage
18,665 Miles
$89,000

2013 Land Rover Range Rover SuperCharged
36,706 Miles
$87,987

2010 Rolls-Royce Ghost
21,190 Miles
$149,000

2011 Aston Martin DB9
17,737 Miles
$99,000

2010 Aston Martin DB9
11,831 Miles
$87,500

2014 Rolls-Royce Phantom
1,240 Miles
$299,000

1987 Ferrari 328 GTS
40,497 Miles
$89,000, VIN# 066965

2011 Aston Martin V8 Vantage
15,438 Miles
$85,000

2011 Bentley Continental 80-11
13,194 Miles
$127,500

2014 Porsche Cayenne GTS
12,887 Miles
$89,000

All prices plus tax, tag, title and $799 dealer fee.

The Dimmitt Automotive group is a family owned and operated company for over 90 years with active fourth generation ownership. Each guest is treated warmly and valued not only during the sales process, but in the service process as well. With a culture of incredible customer service, we feel that how you are treated after a purchase is more important than the purchase itself. Please enjoy our website and contact us for any information you need at any time. Our entire staff is here to meet your needs, and create a seamless purchase experience for YOU. On behalf of the Dimmitt Family, Thank You for taking the time to learn about our great products. We are here to SERVE YOU!!

Best Regards,
Rodney Padgett General Sales Manager

Arizona's Premier Authorized McLaren Sales & Service Center

McLaren SCOTTSDALE

844.870.2874 | 8355 E. Raintree Dr. Scottsdale, AZ 85260
mclarenscottsdale.com

2014 McLaren MP4-12C Spider $214,900
147 Miles | Stock# UCE003229

2014 McLaren MP4-12C Spider $214,900
2697 Miles | Stock# UCE003126A

2014 McLaren MP4-12C Spider $209,900
6638 Miles | Stock# UCE003205A

2014 McLaren MP4-12C Spider $209,900
5090 Miles | Stock# UCE003495

2013 McLaren MP4-12C Spider $194,900
4090 Miles | Stock# UCE002526

2012 McLaren MP4-12C Coupe $179,900
6700 Miles | Stock# UCE000858

2012 McLaren MP4-12C Coupe $179,900
3689 Miles | Stock# UCE001617

2015 Mercedes-Benz SLS GT AMG $269,900
4116 Miles | Stock# UCF011290

2013 Lamborghini Gallardo $154,900
8429 Miles | Stock# UCDA12542

2014 Bentley Flying Spur $159,900
7900 Miles | Stock# UCE088567

Top Dollar Paid For Your Pristine Pre-Owned Exotic or Luxury Vehicle | Consignments Welcome
Nationwide Service & Professional Detail Provided for Your McLaren or Luxury Vehicle

LAMBORGHINI NORTH LOS ANGELES
21326 Ventura Blvd.
Woodland Hills, California, 91364

2015 Lamborghini Huracan LP610 Coupe
Nero Noctis/Nero Ade, 774 Miles, $265,800

2014 Lamborghini Gallardo
Rosso /Nero, 4,139 Miles, $179,988

2012 Ferrari FF Coupe - Black/Nero
5556 Miles, $219,050, Vin#185428

2011 Bentley Continental GTC Speed 80-11
Silver Tempest/Beluga,7,940 Miles, $138,588

2014 Jaguar F-Type V8 S Convertible
Gray/Beige, 354 Miles, $CALL

2009 Audi R8 4.2 - Daytona Gray Pearl
Effect/Black, 24,111 Miles, $86,588

2008 Mercedes-Benz G-Class SUV
Silver/Black, 56,987 Miles, $55,988

2006 Aston Martin V8 Vantage Coupe
Snow Shadow Gray/Kestrel Tan, 15,010 Miles, $54,988

2013 Lamborghini Gallardo 560-4 Spyder
Giallo Midas, Black/Yellow, CPO, 2990 miles

2010 Lamborghini Murcielago "SV"
Bianco, Black with White, only 186 produced

FRANK BLACKMON : (866) 393-8840
www.lamborghininorthlosangeles.com

Performance Lives Here

America's Premier Roush & Specialty Truck Dealer

2015 Ford F350 Black Ops by Tuscany

Fully Loaded, 6" Lift

$88,517

2015 Ford F250 Platinum FTX By Tuscany

Fully Loaded, 6" Lift

$83,995

2015 Ford F150 Platinum Baja Edition

Fully Loaded, 6" Lift

$76,370

2015 Ford F150 FTX Black Out By Tuscany

Fully Loaded, 6" Lift

$73,785

2015 Sherrod Mustang GT

Custom Painted, Fully Loaded

$52,275

2015 Roush RS Mustang

V6

$32,699

2015 Roush Stage 3 Mustang GT

670Hp, Supercharged

$59,995

2015 Roush Stage 2 Mustang GT

$51,299

2015 Roush Stage 1 Mustang I4

$40,699

New York
Dubai
London
Beijing

Worldwide Shipping

Los Angeles
Tokyo
Milan
Paris

FORD OF Murfreesboro

Extraordinary Supercars for Extraordinary Individuals

888.939.0050 | FordofMurfreesboro.com

LIFETIME WARRANTY
UNLIMITED
TIME & MILES

ROUSH

OUR PASSION IS FURNISHING
THE WORLD'S FINEST GARAGES

OUR SUPERB CRAFTSMANSHIP & STYLING
HAVE DISTINGUISHED VAULT® AS THE MOST-RESPECTED NAME IN THE INDUSTRY

VAULT

WWW.VAULTGARAGE.COM

2013 BMW M5. Black over Black, One Owner, w/only 23k miles, Navigation, Driver Assist Package, Executive Package, Bang Olufsen Audio System, Heads Up Display, Offered at $67,950 for more information contract Foreign Cars Italia of Greensboro (888) 660-6822.

2010 LAMBORGHINI GALLARDO SPIDER LP560-4. Giallo Midas over Nero, E-Gear Transmission, 12,720 Miles. Lamborghini Branding Package, Offered at $153,000 for more information contact Foreign Cars Italia of Greensboro (888) 660-6822.

2009 FERRARI 599 GTB FIORANO. VIN# 164820. Red Corsa over Beige. Only 1,679 Miles from New. Car is in the wrapper. F1, Scuderia Shields, Red Calipers, Power Daytona Seats, Carbon Fiber Galore, LED Steering, Bose, Ipod Connect, Leather bench, etc. Fort Lauderdale Collection. (877) 708-2426. www.FortLauderdaleCollection.com.

2006 LAMBORGHINI GALLARDO. Arancio Borealis over Arancio Leonis/Nero Porseus. 11,521 Miles from New. Over $26K in Factory options. E-Gear, Power heated Seats, Clear Engine Cover, GPS Nav, TUBI Exhaust, etc. Call (877) 708-2425 www.fortlauderdalecollection.com.

WEST TEXAS' LARGEST DEALER

EXTREMELY COMPETITIVE FINANCING, AS LOW AS 1.9% APR

2004 DODGE VIPER SRT-10 CONV. | $41,950
Fun - from the top down!

2013 MERCEDES-BENZ SL-CLASS SL550 | $79,950
9,300 miles, Luxurious Package

2012 CHEVROLET CAMARO ZL1 | $44,950
883 Miles, Stunning

2008 DODGE VIPER SRT10 | $67,950
2,710 Miles, Excellent Car

2012 MERCEDES-BENZ CLS63 AMG | $64,950
Just arrived, Turbocharged Technology

2013 BMW 650I COUPE | $59,950
Great Ride, Affordable Price

2013 FORD MUSTANG BOSS 302 CPE | $42,950
1,245 miles, Race Red

2012 JAGUAR XK | $54,950
19" Wheels, One Owner Vehicle

2007 PORSCHE 911 CARRERA | $47,950
Safety & Comfort

2003 DODGE VIPER SRT-10 | $38,950
Convertible, Fun from the top down

2007 PORSCHE 911 TARGA 4S COUPE | $45,950
Packed with features and truly a pleasure to drive

2014 JEEP GRAND CHEROKEE SRT 4X4 SUV | $56,950
Packs big-league power and versatility

1979 PONTIAC TRANS AM | $39,950
26,000 documented miles, 4 Speed

2013 JEEP GRAND CHEROKEE SRT8 SUV | $48,950
An exceptional vehicle at an affordable price!

2013 JEEP WRANGLER UNLIMITED SPORT SUV | $49,950
Kevlar paint and Bentley Leather!

Disclaimer: All Vehicles Subject to Prior Sale, All Prices are Plus Tax, Title, License & $150 Documentary Fee

STREET SELECT • 4500 South Soncy • Amarillo, Texas 79119 • 888-541-2030 • WWW.STREET-SELECT.COM • WWW.STREETTOYOTA.COM

DENBESTE MOTORSPORTS

OFFICIAL SHELBY® CSX COBRA® DEALER

Shelby 427 'Competition Cobra' - CSX3000 Series

In 1965 Carroll Shelby was in a race against the clock to produce 100 completed 427 'Competition Cobras' to qualify as an FIA GT class manufacturer. Falling short of the requirement, Shelby put the project on hold. 50 years after the original project began, the Carroll Shelby Trust has elected to complete the remaining 34 Competition Chassis big block Cobras. Building the cars as true race cars, these Shelby 427 'Competition Cobras' are sold as a complete vehicle including an Iron 427 FE side-oiler engine. The CSX3000 series Cobra was built closely to the GT class specs used by Shelby American to compete for the 1966 FIA World Championship.

The original style details are carried throughout the vehicle including the hand rolled aluminum body, cast iron bell housing and rear end, top loader manual transmission, original style Gurling disk brakes, and Koni coil over shocks. Each of the 34 remaining 427 'Competition Cobras' come with an MSO signed by Carroll Shelby listing it as a 1965 Shelby Cobra. This series of the Cobra will also be submitted and listed in the Shelby American Automobile Club Registry. The CSX3000 series 427 'Competition Cobra' will be offered at $500,000.00 limited to the first five completed Cobras released in the series.

A portion of the sale from each Shelby 427 'Competition Cobra' (above and beyond fair market value) will be a tax deductible donation to the Carroll Shelby Foundation to aid in the construction of the Shelby Automotive Museum in Los Angeles, California. The Foundation and Shelby Automotive Museum are tax-exempt 501(9)(3) non-profit public benefit corporations that were created to assist those in need of organ transplants, education, and to carry on the heritage of American racing, including Carroll Shelby's contribution throughout his lifetime Contact Richard Sharkey (rsharkey@denbeste.com) at DenBeste Motorsports for information on purchasing this limited edition piece of American automotive racing history.

Private Collection Vehicles Available

**These vehicles are a private party sale separate from DenBeste Motorsports, LLC

1962 Lincoln Convertible

This is an elegant automobile that can be driven daily yet looks as if it belongs on the showroom floor! Fully restored including new exterior paint in sleek black and full new interior. Complete with iconic 'suicide' doors.

$105,000.00

1999 Shelby Series 1

Rare black with red stripes. A 6-speed 4.0L V8 engine producing 320HP at 6500RPM. As advertised when new will do 0-62MPH in 4.4 seconds and records 12.8 seconds in the 1/4 mile at 112MPH. Top speed is 170MPH.

$120,000.00

WWW.DENBESTEMOTORSPORTS.COM - (888) 847-7792

SHELBY®, CARROLL SHELBY®, CARROLL SHELBY'S SIGNATURE & INITIALS®, CARROLL SHELBY'S PHOTOGRAPH, LIKENESS & VOICE®, GT-350®, SHELBY COBRA "DAYTONA" COUPE®, 289®, 289 FIA®, 427®, 427 S/C®, Shelby Cobra's tradedress are registered trademarks and/or the tradedress of Carroll Shelby and Carroll Shelby Licensing, Inc. (Shelby). COBRA and the COBRA SNAKE Designs are trademarks of Ford Motor Company used under license.

LOCATED ADJACENT TO WHARF ENTRANCE AT PORTOLA PLAZA

$3.4 MILLION DOLLAR
LYKAN HYPERSPORT
ON DISPLAY

MONTEREY AUTO•LUXE

"MONTEREY CAR WEEK'S NEXT MUST-SEE EVENT"

AUGUST 11TH THROUGH THE 16TH AT THE STANTON CENTER

GENERAL ADMISSION: $40.00

INCLUDES YOUR CHOICE OF ANY 2: PREMIUM COCKTAILS, WINE, LIQUORS AND COFFEE

- Presented on display for the first time in the United States. The "Dimora Motorcar Vicci 6.2."
- First Annual Cars, Stars and Guitars Charity Event presented by Rumble Seat Music and hosted by Multi Grammy Award Winning Trumpeter Julius Melendez. (Check website for updates)
- Enterprise the Exotic Collection will be onsite offering half, full day or weekly rentals. Call today – Ferrari, Audi, Maserati, Bentley, Porsche – All Available.
- Featuring the world's greatest vendors and unique wares.
- World class hospitality offering premium cocktails, liquors, fine wines and gourmet coffees. Private balcony with great views.

All Inquires: Philip D. Elfstrom
707-334-5060 • pelfstrom@sbcglobal.net

Watch for Daily Event Updates and Additions.
Visit us at: www.montereyautoluxe.com

SEE US ON FACEBOOK 100 OCT

PROUDLY SPONSORED BY

DiMora MOTORCAR
duPont REGISTRY
ROYAL MOTOR CARS
BURNS COWBOY SHOP
RUMBLE SEAT MUSIC
EXOTIC CAR COLLECTION by enterprise
ASOMBROSO
Pioneer LOG HOMES
Green Transporter
Andrew Carson

2003 SALEEN COBRA. "The One That Snuck Out" Here is a chance to own one of the rarest and most sought after Mustangs that has ever been built. 2003 Cobras (Terminators) are legendary for their power and rarity along with Saleens and the limited amount of models they produced each year. This car has the best of both worlds, power and looks. It is 1 of 6 Saleen Cobras made in 2003. This Saleen badge number is #250 with only 37k original miles on her and selected modifications. A limited model vehicle being signed by Steve Saleen himself, this beast was also part of Paul Walker and Roger Rodas's Always Evolving Collection and was sold before the unfortunate accident that took the lives of both Roger and Paul. This vehicle was also featured in the Famous "Smoking Tire" video of their amazing collection. Now accepting offers. E-mail for more info/pictures. Cobrasaleen13@yahoo.com.

OWN THE NIGHT

SUPREME PERFORMANCE, STYLE, & LUXURY

Custom-Built Jeeps

Taggart Jeep Wrangler: Don't Just Be Trail-Rated, Be a Trail Blazer

- Supercharged or Turbocharged 3.6L Pentastar V6 Producing 380 HP
- From Basic 2" to Long-Arm 6" Suspension Lifts w/ FOX Performance Shocks
- Upgraded Driveshafts, CV Joints, Yukon Gears
- Tubular or Safari Doors, Safari Top (Includes Stock Doors/Top)
- Corbeau Leather Seats, Mopar Interior Trim Kits, Upgraded Stereo, Subwoofer
- Perfect Beach Cruiser and Mountain Slayer

Extreme Rally Fighters

Taggart Rally Fighter: Power, Prestige, Performance

- E-Rod LS3 with Lingenfelter Camshaft Producing 440 HP
- 6-Speed Paddle-Shift or 5-Speed Manual Transmissions
- King Performance Race Series Adjustable Shocks, Hydraulic Bump Stops
- 18 Inches Front / 20 Inches Rear Suspension Travel
- Custom Dual Side Exhausts, Recaro Seats, Complete Custom Graphics
- Street Legal, Off-Road Ready

2015 Taggart Offroad Jeep Wrangler Unltd. Sport 4WD Rough Country 6 inch Long-Arm Lift Kit. 456 Yukon Gears, Mopar Carbon Fiber int. Trim Pkg. $59,600

2015 Taggart Offroad Jeep Wrangler Unltd. Sport 4WD 350+ HP Turbocharged w/ MBRP Matte Blk Exhaust System, Fuel Maverick wheels & Lexani tires. $67,600

1968 Chevrolet Stallone Corvette Convertible 510 ci Donovan Big Block w/ 5-spd Manual Trans. From Sylvester Stallone's Collection. $129,000

2012 Audi R8 V10 Coupe Quattro R tronic 525 HP, APR Carbon Fiber Aero kit, Titanium Package, only 4,500 miles. $133,000

2014 Local Motors Taggart Rally Fighter Custom 2-color wrap w/ Supercharged LS3 6.2L Engine, Fully Street Legal. $135,000

2015 Porsche Macan Turbo 21" 911 Turbo Design Wheels Sport Chrono Package. $83,000

2014 Roush RS3 Ford Mustang GT Supercharged 5.0L V8. Roush suspension upgrades with only 3,500 miles Manual Transmission. $56,000

2006 Lamborghini Gallardo Spyder Yellow over Black with Yellow piping V10 E-Gear. $123,000

TAGGART AUTOSPORT

www.taggartautosport.com
(888) 827-2248

SAN FRANCISCO Sports Cars

Over 65 vehicles available, 16,000 sq.ft. showroom & 5,000 sq.ft. vehicle service facility.

1-800-337-7274

1931 Ford Roadster
Only 743 miles, All Steel Body, Multiple Award Winner. $59,995.

1966 Superformance GT40
2,176 miles, 575 HP Roush 427R V8, and RBT 5-speed and more. $125,995.

1940 Ford Custom Street Rod
Gresh Build, Steel Body, PS, PW, A/C, NAV, and more modern amenities. $59,900.

1965 Superformance Cobra Daytona Coupe
959 miles, 500HP 402 RC Roush engine with T-56 Tremec Trans. $89,995.

1956 Chevrolet Corvette
Three owners, 82,875 original miles, maintenance records. $74,990.

1988 Classico Wooden Boat
Custom Built for Oracles "Larry Ellison", Custom 1 Off Tender, Absolutely Stunning. $179,995.

Additional vehicle images, videos, details and history at:
www.sanfranciscosportscars.com

2012 ASTON MARTIN V12. Carbon Black Vantage Limited Edition. #29 of 40. Delivered March 2013. Vehicle Identification # SCFEBBCF1CGS01253. Manual 6-Speed, Black Satin Paint Finish, 3M Film paint protection throughout, Carbon Fiber Interior Trim, Spare Glass Key, Quicksilver Exhaust, 6 Months warranty remaining. Mileage @ 10,500km. or 6,525 Miles. Asking Price $168,500. (403) 479-0119. ndtbill@hotmail.com.

2000 BMW Z8. Only 12,170 miles from new and is one of 317 examples for US distribution. It is finished in the striking color combination of Titanium Silver over Sport Red and still retains both soft and hard tops. This is an excellent opportunity to own a collector grade Z8. www.lbilimited.com Asking $214,500 610-716-2331

2009 FACTORY 5 RACING GTM. – 3,900 miles. Grey exterior, Black interior. Professionally built mid-engine exotic racing car, upholstered with high quality carbon fiber fabric material including door panels, waterfall, dash and middle section between seats, particular GTM was fitted with a BRAND NEW GM LS 376 crate motor that includes a high lift cam with aggressive lopey idle. Asking $78,000. Please call Gary at 775-267-1005.

1988.5 LAMBORGHINI COUNTACH LP5000 QV. Black over Black, w/only 9,717 miles, 5 Speed Manual, 414 Hp V12 Quattrovalvole Engine, New Gold Wheels, Rear Spoiler. Last major service in 2013 to the tune of $9,500. Drives exceptionally well and all systems are operating as they should. Offered at $599,999 for more information contact Fraser at CNC Motors (877) 720-7943.

R&H MOTOR CAR GROUP

The finest muscle, classic and exotic cars.

2005 Ferrari SuperAmerica
Grigio Titanio/Nero
1,767 Miles, VIN 145434 $499,999

2007 Ferrari F430
Silverstone Gray/Wine
14,280 Miles, VIN 152178 $139,990

2014 Ferrari F12 Berlinetta
Grigio Ferro/Grigio Chiaro/Grigio Scuro
3,722 Miles, VIN 201914 $449,990

1992 Ferrari 512 TR
Rosso Corsa/Beige Leather
14,506 Miles, VIN 091234 CALL FOR PRICE

1996 Porsche 911 Turbo
White/Cedar Green, Beautiful and Unusual
28,900 Miles CALL FOR PRICE

1996 Porsche 911 Turbo
Color to sample in/out
41,040 Miles CALL FOR PRICE

1997 Porsche 911 Turbo
Arena Red/Classic Grey
28,719 Miles CALL FOR PRICE

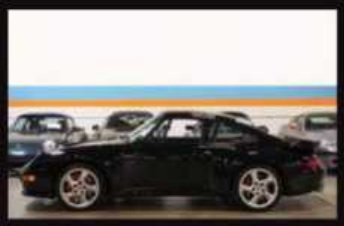

1996 Porsche 911 Turbo
Black/Black, Manual
28,202 Miles CALL FOR PRICE

2001 BMW Z8
Titanium Silver Metallic/Black
3,518 Miles CALL FOR PRICE

2012 Nissan GT-R AMS Alpha 9 Premium
Super Silver Metallic/Black
5,071 Miles $109,990

2008 Ford Saleen Sterling SA-25 GT Premium
Silver/Black, 4,829 Miles $69,990

1972 Porsche 911 S Targa
Silver Metallic/Black Leatherette
52,744 Miles CALL FOR PRICE

1967 Chevrolet Corvette
Lynndale Blue/Teal Blue Leather, 427/435
58,787 Miles $175,000

2010 Fesler Moss Camaro
Summit White/Black
3,564 Miles $98,890

1965 Chevrolet Impala SS
Carmine Red and Savannah Metallic/Beige
444 Miles $144,990

1962 Chevrolet Corvette
Torch Red/Black Full Leather
10,298 Miles $159,000

2011 Mercedes-Benz E350
Arctic White/Almond/Mocha
22,767 Miles $36,990

1967 Ford Shelby GT500
Ferrari Rosso Corsa/Black Deluxe Vinyl
1,749 Miles $134,990

1970 Ford Mustang BOSS 302
Grabber Green/Black Bucket Seats
80,585 Miles $88,990

1968 Pontiac GTO
Red/Red
67,691 Miles $54,990

(877) 563-5545 • www.motorcargroup.com

6441 Davis Industrial Parkway, Solon, Ohio 44139

2015 JEEP WRANGLER RUBICON UNLIMITED. (Brand New). Supercharged, Kevlar Coated, Fox Tuned Suspension, Italian Leather Interior, Navigation, Reverse Camera, Halo Headlights, LED Taillights, 37" Tires. Too much to list! Full Factory Warranty At Any Jeep Dealer! Creative Auto Haus located in Saratoga Springs, NY. (518) 885-7777.

2015 BENTLEY CONTINENTAL GT V8 CONVERTIBLE. St. James Red over Linen leather. Black convertible top. Cost options include 21'' Propeller Wheels, All-Seasons Specification with ventilated massage seats and neck warmers, Tamo Ash veneer, and more. A stunning combination of colors and options. $228,230. Contact Bentley Tysons at (703) 712-8324 or WebLeads@EAGDC.com.

2006 FORD GT. One of the finest examples of a 2006 Ford GT, Super straight all around, 3 option car (White stripes, BBS wheels, Red brake callipers). Complete service history, no accidents, no issues. Vehicle has some bolt on upgrades, but all original parts come with the vehicle. Interior is in fantastic condition. Paul $264,000. OB Prestige Auto. (888) 431-5344.

2013 BENTLEY CONTINENTAL SUPERSPORTS ISR. Mulliner ISR Specs, 1 of 100 worldwide. Far too many options to list here. MSRP over $306,000. Great opportunity to own a rare Bentley. Call for detail and pricing. (516) 367-9600.

SINGLE AND SUCCESSFUL? LOOKING FOR A NEW RELATIONSHIP?

If you value the finer things in life and time is at a premium, let us fix your love life forever. We are the nation's most successful, male owned, matchmaking agency and have introduced 100,000+ of the most upscale single men to beautiful and intelligent women. Our clients are seeking the extraordinary rather than the ordinary.

Join the 1000's of gentlemen that have chosen us to add excitement to their love lives over the last two decades. View our stunning single women online now and call us to discuss exactly what you're looking for in the perfect partner and then we'll introduce you to her!

EXECUTIVE MATCHMAKING

WWW.MODELQUALITYINTRODUCTIONS.COM

866-663-3574

BEVERLY HILLS | NEW YORK | BOCA RATON | DALLAS | CHICAGO | HOUSTON | NEW JERSEY | PHOENIX

IRVINE | LA JOLLA | ATLANTA | DC | TAMPA | PALM SPRINGS | ORLANDO | SAN FRANCISCO

2011 AUDI R8 V10. This particular R8 is finished in Ice Silver Exterior with a carbon fiber sideblade and Black Interior. Powered by a V10 with Stasis Exhaust. 15,509 miles! A R-tronic transmission is also fitted on this car. Priced to sell at $105,128! Contact Music City Motor Cars at (888) 545-1585.

2014 MORGAN ROADSTER 65. Available to the American public, component built recreation of the Spirit of 1965, when Morgan had just finished dominating SCCA Racing with the Baby Doll series. The Roadster '65, offered with a recommended component built 305 HP 3.7 liter Ford V6, 6-spd close ratio transmission. 0-60 in 4.9 seconds, 140MPH top speed. The result is a blistering fast, spectacular driving & looking automobile. Contact Dennis Glavis, (310) 998-3311 dennis@morganwest.net, Santa Monica CA.

1991 CIZETA V16T. VIN: ZA9V16T00MMD38104. Exterior: Red, Interior: Black. Mileage: 1520 km (apprx. 940 miles). Cizeta V16T was created by Claudio Zampolli, designed by Marcello Gandini, and the suspension is by Dallara. The body is made by the mechanic who made The Ferrari 250GTO. Only 8 vehicles, including the prototype, exist in the world. Ken Park (413) 801-0946.

1963 CHEVROLET CORVETTE SPLIT WINDOW COUPE. Numbers matching, and original. Sebring Silver with Black interior. Very desirable options include L76 340 HP 4BBl motor, Positraction, AM Wonderbar radio, Tinted Windshield, Four-speed, and Power Steering. Restored to original condition less than 4,000 miles ago. A higher-capacity radiator & cooling fan, but original equipment is included, as is original manifold and carburetor. $149,00.00 Visit San Francisco Motorsports online at SFMotorSports.com to see more pictures. Contact Doug at (800) 969-1608 or E-mail: doltond@sfmotorsports.com

1999 BENTLEY CONTINENTAL R MULLINER. Black on Black with Dark Burr Walnut wood veneers. Mulliner Widebody, front wing vents, chrome 18" wheels, 420hp motor, drilled aluminum pedals. Nicely optioned, manual book, tools, spec sheet, service records from the Bentley dealer. We are-cash buyers for your similar car. Other Rolls and Bentleys available. (888) 859-2558. www.classicmotorco.com

1987 FORD MUSTANG GT. Absolutely mint. All original. 9,800 miles. Spark plugs, wires, distributor cap, air filter. brakes, exhaust, and tires. All documentation available. Car has all fender and door tags. Complete maintenance history, complete owner's manual package, original warranty card, both key tags, original bill of sale, built sheet, sales brochure, and Marti report. A/C blows ice cold, fully loaded. Rust free. No accidents. $16,000. Frank. No Trade, No PayPal. (647) 229-4960.

One of One ALL ALUMINUM FII 427 Roadster®

See us at
Pebble Beach Retro-Auto

Own This One of One Today!
Commission Your One-of-a-Kind Supercar Today!

- All Aluminum FII Roadster Body Hand Formed, Finished & Trimmed by Our Craftsmen
- Designed to Accommodate a 6 Foot 9 Inch, 270lb Driver with the Most Cockpit Room of Any Sports Car on the Market
- Powered by Shelby's Aluminum Fuel Injected 525HP 427W Coupled to a ZF Aluminum 6-Speed Transaxle Yielding Supercar Performance and Iconic Style

FII ROADSTERS & WINGARD MOTOR SPORTS

For A Complete list of Specifications, Please visit us at www.fiiroadsters.com or call 410.741.3444

2015 ROADTREK E-TREK. Is an eco-friendly, luxurious coach built on the renowned Mercedes-Benz Sprinter Chassis & designed for those with a passion for technology and the environment. Designed for off-grid RVing, it boasts an expansive kitchen galley, 240W rooftop solar panel, 9600 Watts of power stored in up to 6V AGM batteries and is roomy enough to sleep up to four and seat up to seven. Call or E-mail now for immediate product availability from your closest Roadtrek dealer.Roadtrek Motorhomes (519) 745-1169 or 1 (888) 825-2772. Sales@roadtrek.com.

2008 MERCEDES-BENZ S550. Pristine condition. Beautiful Black exterior and interior, with wood grain accents. Fastidiously maintained. V8 - 425 HP. Under 10,000 miles. Fully loaded with accessories. Call Rick @ (804) 541-4993 or E-mail lindall6@aol.com.

1966 MERCEDES-BENZ 300SE AMG 6.3 CABRIOLET. DB180 Silver w/red Roser leather, one-off 112 chassis cabriolet uprated in 1978 by the AMG factory to include Mercedes Benz 6.3 litre M100 V8 engine and ZF 5 speed manual transmission, voluminous history file includes original AMG invoices, original data card, original dealer, AMG factory upgrades commissioned by longtime owner and M100 specialist Mr. Karl Middelhauve, the pinnacle of panache and power. (781) 444-4646, copleycars@gmail.com, or www.copleymotorcars.com

2015 MERCEDES-BENZ S63 AMG. A global mark of luxury and exclusivity, refined to become lighter, more agile and more efficient. The 2015 Mercedes-Benz S63 AMG combines outstanding driving dynamics with world-class, standard setting appointments, and naturally the power that defines AMG. With exemplary efficiency. 5.5 LITER V8 BITURBO ENGINE Handcrafted by Mercedes-Benz AMG with 585 HP. $135,000 Call Matthew at (228) 206-7374.

2005 MAYBACH 62 SERIES. Caspian Black with Cote D'azur Dark Blue insert with Malidives Blue leather. 4-door sedan V12 twin turbo 543HP. Rear window curtains, active ventilated seats front & rear, 10 hole forged alloy wheels, glass sunroof with solar package. Low miles 19,885. MSRP $400,850. Original owner. $199,950. Contact Harry Swift (775) 848-8188.

2007 MERCEDES-BENZ SLR. Impeccable car! Limited production Mclaren SLR. Under 9500 miles on this incredible machine. All original except for upgraded radio with ipod connection. You will not be disappointed with this purchase. Great future investment! $229,000 OB Prestige Auto. Call Paul Direct for more information (888) 431-5344 *price is in U.S. dollars STK#A0035.

It's Not *Lonely* At The *Top*

Mercedes-Benz

2015 Mercedes-Benz
S600 Sedan

It's BREATHTAKING

2015 Mercedes-Benz
S600 sedan

The S600 is not only the top of the line for Mercedes-Benz. It's the top of the line for the entire industry.

For sheer power, its 6.0L biturbo V-12 engine delivers an exhilarating 523 hp with 612 lb-ft of torque. While the world goes racing by, the interior is an island of tranquility, a hand-crafted oasis, richly upholstered and expertly appointed with features such as a 13-speaker surround sound system and seats that offer a "hot stone" massage.

In every respect, the S600 represents unsurpassed engineering, refined creature comforts and state-of-the-art technology that will find its way into the mainstream a few years down the road.

But you've arrived at the top, so why wait? The best is ready for you now at Mercedes-Benz of Tampa.

Mercedes-Benz of Tampa
PRE-OWNED LUXURY

2015 Ferrari
458 Italia Base Coupe
Pre-Owned | Call For Details
VIN# 209575

2015 Mercedes-Benz
S-Class S550 4MATIC® Coupe
Pre-Owned | Call For Details

2012 Mercedes-Benz
SLS AMG Coupe
Pre-Owned | Call For Details

2010 Aston Martin
Rapide Sedan
Pre-Owned | Call For Details

2014 Mercedes-Benz
S-Class S550 Sedan
Pre-Owned | Call For Details

2013 Mercedes-Benz
SL-Class SL550 Convertible
Pre-Owned | Call For Details

Mercedes-Benz of Tampa

866.434.6480 • mboftampabay.com
4400 North Dale Mabry Highway Tampa, FL 33614

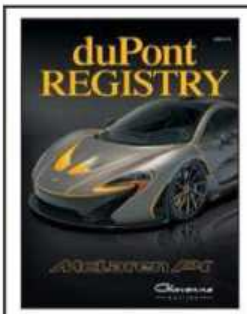

Moving? Tell Us Your New Address! Don't Leave Your Magazine Behind!

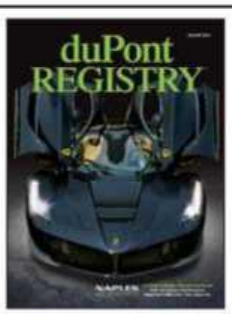

5 WAYS TO NOTIFY US

1. WEBSITE visit www.duPontREGISTRY.com, go to Subscription, & click on the Change Address button
2. E-MAIL subscriptions@duPontREGISTRY.com
3. CALL (888) 465-2957
4. FAX (727) 489-0267
5. MAIL this form to duPont REGISTRY™, 3051 Tech Dr., St. Petersburg, FL 33716

NEW ADDRESS:

Name _____

Phone ( ) _____

Address _____

City, State, Zip _____

OLD ADDRESS: (or enclose magazine label)

Name _____

Phone ( ) _____

Address _____

City, State, Zip _____

Due to USPS requirements, the duPont REGISTRY™ is mailed as Standard Class. The US Post Office does not forward this classification of mail.

ALPHA 7
by AMS Performance

ALPHA 7 MERCEDES-BENZ E63 AMG
730 HORSEPOWER

ALPHA 7 BMW M5
765 HORSEPOWER

IN A PERFECT WORLD, YOUR DAILY DRIVER WOULD BE JUST AS FAST AS YOUR SUPERCAR

. . . WELCOME TO A PERFECT WORLD

At Alpha Performance, we design and engineer the world's finest performance packages and upgrades for the true driving enthusiast. Our Alpha 7 Performance Packages are now available for the Mercedes-Benz E63 AMG 5.5L Biturbo and the BMW M5! There's absolutely no need to compromise on power, drivability and comfort. Both were designed to grant you the same level of exhiliration and excitement that can be found on most of today's quickest supercars!

FOR DETAILS AND A FULL LISTING OF PERFORMANCE PACKAGES AND TUNING VISIT:

ALPHAPERFORMANCE.COM

AUDI BENTLEY BMW LAMBORGHINI MCLAREN MERCEDES-BENZ PORSCHE

Tel: 1-888-744-7065 Email: info@alphaperformance.com 1760 Metoyer Court, West Chicago, IL 60185

2015 FORD EXCURSION. This gargantuan behemoth boasts a world record shattering length of 32', stands on 66" tires, and screams look at me. Built by hand with only the best, created to be over the top, in both design and function, the Sin City Hustler is dynamic, versatile and ready to impress. Packing a 521ci BBF with a staggering 750+hp on pump gas the Hustler moves, and it moves with ferocity. It might seat 12 passengers and a driver and weigh in around 15,000 lbs, but this beast goes. Combined with 4 wheel steering, custom 4 link suspension, 26' nitrogen shocks, a completely custom fabricated 2" DOM tube chassis, the truck rides and drives easily, safely, and impressively. The 18" floor drop, A/C, rear remote hydraulic door ramp/steps, and Lexan viewing panels, allow riders to see, feel, and enjoy the experience. And that is exactly what riding in the Hustler is, an experience. Whether your driving factor is owning the ultimate centerpiece for your collection or have the facility to utilize for limitless advertising and major income, or perhaps you are Shaq and just haven't found a ride colossal enough for you, the Sin City Hustler is truly a once in a life time opportunity. For specs, videos, and additional info contact us through www.btrmotorsports.com or (702) 994-2098.

2015 JEEP WRANGLER UNLIMITED SPORT. Black & Gray Kevlar coating, 5.25" Rubicon Express lift, Bilstein shocks, 37" Nitto MT tires, 20" Rolling Big Power wheels, custom two-tone leather, LED lighting, MUCH more. Check www.awtjeepedition.com for full upgrade list. $69,995. Financing available, rates as low as 2.74%. Worldwide delivery. Call (713) 682-1085.

2015 JEEP WRANGLER UNLIMITED SPORT. Firecracker Red, 4" Skyjacker lift, Fox shocks, 37" Toyo MT tires, 20" Rolling Big Power wheels, custom two-tone leather, LED lighting, upgraded stereo, MUCH more. Check www.awtjeepedition.com for full upgrade list. $64,695. Financing available, rates as low as 2.74%. Worldwide delivery. Call (713) 682-1085.

1994 LAND ROVER DEFENDER 110 CONVERTIBLE. Coniston Green with grey, fully updated and restored by Alan Elliott's CitySide Garage, full time 4 wheel drive, automatic trans., AC, 10 passenger seating with 8 side facing rear seats with seat belts, ARB front bumper and brush guard with integrated 9000lb Warn winch, 2 brush guard mount Hella driving lights, side steps, front wing diamond plating, includes galvanized chassis, fully restored and ready for summer. (781) 444-4646, keith@copleymotorcars.com, or www.copleymotorcars.com.

2006 ARLEN NESS PRODUCTION BIKE. With an S & S 124" motor. Premium polished. 2900 miles. Show bike in show condition with lots of extra accessories. California street legal. Asking $32,500.00. Serious buyers only. Contact Jerry at (858) 759-3440.

VENGEANCE SERIES

[FAB FOURS' NEW LINE OF LIGHTWEIGHT PREMIUM BUMPERS]

VENGEANCE FRONT BUMPER W/ PRE-RUNNER GUARD

JEEP JK

FAB FOURS' NEW LINE OF LIGHTWEIGHT BUMPERS: VENGEANCE SERIES.

THESE PREMIUM STEEL, NON-WINCH BUMPERS ARE ENGINEERED TO BE LIGHTWEIGHT AND OFFER A SLEEK AND STYLISH FINISH FOR THE FRONT OF YOUR JEEP. AN INTEGRATED 20" LIGHT BAR HOUSING IN THE CENTER AND MOUNTING OPTIONS ON EACH SIDE FOR VARIOUS LIGHT STYLES: SINGLE SQUARE, ROUND OR 2X2 DUALLY LIGHTS TO GIVE YOU MAXIMUM LIGHT COVERAGE. THE FIT OF THIS BUMPER IS HIGH AND TIGHT AND COMES WITH LOWER CUTOUTS TO PROVIDE MAXIMUM AIRFLOW FOR INTERCOOLERS; WHILE ALSO GIVING YOU THAT AGGRESSIVE LOOK BOTH ON & OFF THE ROAD. THE VENGEANCE SERIES FRONT BUMPERS FOR THE JEEP JK ARE AVAILABLE IN A NO GUARD, PRE-RUNNER GUARD OR STINGER OPTION. SEE MORE OF WHAT WE HAVE TO OFFER FOR YOUR JEEP AT YOUR NEAREST JEEP ACCESSORY STORE OR VISIT US ONLINE AT FABFOURS.COM TODAY!

NATIONWIDE INVENTORY AVAILABLE TODAY
AT YOUR LOCAL TRUCK OR JEEP ACCESSORY STORE!

Fab Fours™
MADE IN THE USA

MORE THAN EXPECTED, BETTER THAN EXPECTED
FRONT & REAR BUMPERS // VEHICLE ACCESSORIES
FABFOURS.COM

1985 LAND ROVER DEFENDER 110. Meet the Hulk. True one of a kind LR Defender 110. Seating for 9, new Puma dash, Kahn styling alloys and custom paint. Full beige leather interior with dark headliner and LED lighting inside and out. Brand new Chevy power plant with over 300hp, automatic, gasoline. Built by East Coast Defender who build some of the finest trucks in the U.S.A. $145,000. Create it - Build it - Live it. Contact info@eastcoast-defender.com, (407) 483-4825.

1979 ICON FJ44. Only 1,206 miles since build. Highly optioned with a 6.0 LS fuel injected V8, automatic transmission, Atlas II part-time 4x4 transfer case, P/S, A/C, Chilewich mats and textiles on seating for six, Power Steps for second row doors, removable roof rack and ladder and more. www.icon4x4.com. Price: $190,000. (818) 280-3333.

2006 HUMMER H1 ALPHA. Open Top. Only 26,906 miles and every available factory option. There were only a limited number of Alpha trucks produced with the highly desirable all black leather interior. Painted in a Metallic Pewter exterior color. Asking $149,460. Contact Music City Motor Cars at (888) 545-1585.

2014 JEEP WRANGLER RUBICON. Custom built by JK Skinz for SEMA, there is not another one of these Jeeps out there! Everything from Dynatrac front and rear axles, Evo Double D long arm suspension with King coil over shocks, to a RIPP supercharged engine. Too much to list but it also has leather, premium sound and navigation. The Jeep includes Snow Tracks and (2) sets of Off-road tires. For pricing and more info please call (208) 916-5003.

2013 L.M.C "JACKAL." This bike was featured in Barnett's online and The Manshed in the U.K. Hand crafted by L.M.C owner and former Road Racer Daniel Ludwigsen! "Modernized" vintage look and feel. It gets ridiculous attention where ever it goes! $65,000 firm! Serious Inquires only! Google "Ludwigsen Bobber." (910) 728-8984. mrdlud@gmail.com.

2014 JEEP RUBICON. 11,257 miles this Jeep can take you to the extreme off roading adventures and also be able to use as a daily driver. If you want to experience the Jeep life this one is for you! Too many modifications to list. Call for more details. $78,365.00. Contact Mike (813) 935-4322.

1929 FORD MODEL A CONVERTIBLE PICKUP TRUCK. Immaculate Condition. Rebuild By Owl Head Transportation Museum in 1997.This Truck is a one of a kind, to good to be true head turner. Serviced every year and have papers to prove it. Showing 2100 miles. Since rebuild in 1997. There is nothing like a Sunday Drive in a Model A. That makes people smile where ever you go! Asking $25,000. Please call Peder at (267) 324-9527.

1941 WILLY'S ALL STEEL RIDLER. Finalist 2004. 502 polished Ram Jet, T-400, Narrowed Currie rear. Hood one piece, Original grill, Full Custom metal work, Polished stainless fuel tank, Custom headers & exhaust, Remote doors, Leather interior. One of the finest Willy's in the World. $199K Contact BTM. Bill Thomas Motors. Owner Robert Auxier (623) 606-3155. btmcheetah@gmail.com.

2006 SHELBY GT-H. Perfect condition, completely original as it came from Shelby. Comes with every piece of documentation available, custom Shelby floor mats and car cover. Under 7,700 miles. #350 of 500 stored in a climate controlled garage. You will not find a cleaner GT-H on the market. $34,000. (727) 366-2692.

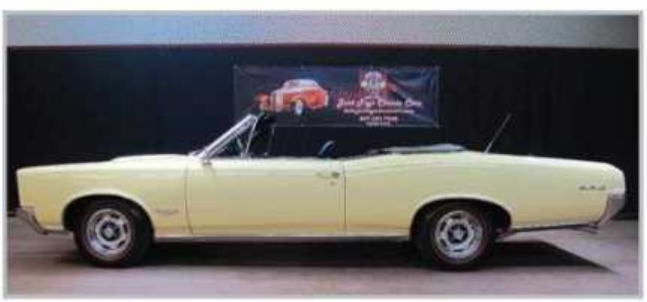

1966 PONTIAC GTO CONVERTIBLE. Candlelite Cream, Black Interior, #'s Matching Motor & Rear End, Period Correct Upgraded Tranny To 4 Speed & Upgraded To Tri Power, Factory A/C Car, Restored Tip to Tail. Call For Price. (407) 251-7335. Or info@justtoysclassiccars.com.

1962 FORD THUNDERBIRD CONVERTIBLE. Price: $45,000. Call Janae. (225) 205-1675.

JJ RODS

(866) 277-6064

Jerry@JJRods.com • www.JJRods.com

1967 BUICK GRAND SPORT 400

Outstanding frame off nut & bolt restoration on this fantastic Buick, 400 CI engine rated at 340 HP & 440 lb-ft of torque. Deep Blk ext w/ a new Blk bucket-seat int, & has a lowered suspension w/ 19- & 20-inch Bonspeed Big Block wheels & low-profile rubber, an automatic trans & Posi-traction differential, factory a/c, power steering & brakes. $69,900.

1936 FORD PHAETON

Original steel body sectioned 2 1/2" and chopped 2". C5 Corvette suspension and brakes, Winters quick change rear end, 427 ci Ford Motor with Kesler stack injection, Leather Interior by Gabes Custom Interiors, Flaming River power steering and pump, Vintage air conditioning. Call for additional details. $149,900.

1941 STEEL WILLYS COUPE

Possibly the nicest all steel Willy's in the market for sale. Car drives outstanding, runs cool, fit and finish excellent with no expense spared in the build. Motor: Chevy 468 big block. Trans: 400 Turbo. 2600 Stal Polished Aluminum radiator. Chassie: STAGE 3 PRO OUT-LAW. $159,900.

1950 FORD WOODY

This fabulous Woody is the results of a 3 year build at a cost of 400K. The chassis is a one-off Paul Newman Car Creations frame including a full C-4 suspension with all powder coated components, 4 wheel Baer power disc brakes, power steering. The engine is a built LS package by Magnuson engine builders. $159,900.

1970 PRO TOURING CHEVY CHEVELLE

Fresh build on this desirable muscle car features a built 468 C.I big block Chevy engine, turbo 400 automatic trans. 12 bolt posi-traction w/ 3:73 Richmond gears. Suspension features QA1 adjustable coil overs, tubular A-Arms, heavy duty sway bars & stops w/ Wilwood Dynalite Pro Series 4-wheel disc brakes & Wilwood master cylinder & booster. $65,000.

1933 FORD ROADSTER

This 1933 Ford Roadster is in the perfect color combination w/ a mirror deep Red finish, Tan leather interior, matching wool carpets, custom gauges, tilt wheel & a super sound system. Body features a Minotti roadster body w/ a custom built frame especially for this car. $72,500.

1957 CHEVY BELAIR

One-off 1957 Chevy Resto-Mod just completed in 2014 w/ test miles only. This custom was built from the ground up as a no-expense-spared rolling sculpture by the finest craftsmen using the best components. Immaculate Dupont Velocity Red paint over a straight original body. $135,000.

1957 CHEVY BEL AIR RESTO MOD

Professional rotisserie restoration on this one of a kind Resto Mod from a top notch private collector. Mirror Black exterior over an arrow straight body accented w/ new chrome & stainless. Power comes from a built 502ci engine producing over 600 hp. Show quality engine featuring chrome A/C, alternator, intake, water pump, valve covers & more. $125,000.

Newark, Ohio 43055

(866) 277-6064

1941 WILLYS COUPE

Professional 4 year build on this one-of-a-kind work of art built to show or drive, finished in PPG Onyx Black w/ superior fit & finish on this Outlaw body mounted on an Outlaw Stage 3 chassis, custom headlights, tail lights, parking lights & chrome grill. $130,000.

Call for additional cars for sale.

1969 CHEVROLET CAMARO SS. A true survivor car! All original! Factory optioned pace car, 350V8 300hp, 4 speed manual transmission, Hounds tooth interior, car has only 21000 original miles. Cowell induction hood, front and rear air spoilers, Z22 rally sport option. This in incredible condition. All original. $72,500 OB Prestige Auto. Paul (888) 431-5344.

1970 DODGE CHARGER R/T. Professional rotisserie restoration completed in 2014. Finished in its original B5 blue with the W1 white vinyl top. This car is complete and clean, clean, clean. Under 200 miles since restoration. All emblems and chrome are in excellent condition. Pistol grip shifter, interior is complete, everything is operational. $56,000. OB Prestige Auto. Paul (888) 431-5344.

1966 CHEVROLET NOVA CHEVY II. Banks Twin turbo 370 V8 985 HP, $225,000 invested! 750 test and tune miles. Brand New, Pro Touring set up. Push Button and Go. Featured at WORLDWIDE VINTAGE AUTOS in Denver, Colorado http://www.worldwidevintageautos.com/1966-Chevrolet-NOVA-985-HP-TWIN-TURBO-CHEVY-II-PRO-TOURING-%24225K-BUILD-Denver-Colorado-80205/5485601. Sales and Consignment. $150,000. Sales line is (720) 457-9145.

1992 CADILLAC BROUGHAM. 4-Door Florida car, garaged since new! Only made this model three years 90-91-92! Super clean! 45,000 miles. Asking only $17,900. Jerry Pullen (954) 484-2446.

2014 CHEVROLET CRC CAMARO BY COPO. Body in black certified race chassis built at the COPO plant. 69 COPO Camaros built in 2014 and only 18 body in black program cars. NHRA Certified. 2014 CRC-001 Completed COPO 427/Turbo 400/wheelie bars black/black. VIN is 2014CRC-001 these cars are not street legal and do not have titles. $250,000.00 Stock# CRC-001. Dennis Collins. Collins Bros Jeep Since 1984. (972) 442-6189 x226. dennis@cbjeep.com. www.collinsbrosjeep.com.

2014 CHEVROLET CRC CAMARO BY COPO. Body in black certified race chassis built at the COPO plant. 69 COPO Camaros built in 2014 and only 18 body in black program cars. These are rollers (no engine or transmission). NHRA Certified. CRC 014 available for immediate delivery. VIN is 2014CRC-014 these cars are not street legal and do not have titles. We have others available. $77,000.00 Stock# CRC-014. Dennis Collins. Collins Bros Jeep Since 1984. (972) 442-6189 x226. dennis@cbjeep.com. www.collinsbrosjeep.com.

2015 JEEP WRANGLER RUBICON. Tank/ Hard Top/Leather heated seats. 4.10 gears, alarm, 430N/AM/FM/CD/DVD/MP3/HDD/NAV/Sirius, Backup camera, Power outlet, Slush mats, V-6, auto, PS, PB, PW, PDL, A/C, tilt, cruise, Flat Fenders, Angry Grill, Heat Hood,5 inch lift, Rock Bumpers, 8k Winch, Rock Bars, Alloys. 37's, LEDs, 10 miles. $67,000.00 Stock# 590446. Dennis Collins. Collins Bros Jeep Since 1984. (972) 442-6189 x226. dennis@cbjeep.com. www.collinsbrosjeep.com.

2015 JEEP WRANGLER RUBICON. Black/Steel Half Doors/Soft Top/Rubicon, cloth seats. 4.10 axle ratio, 430N AM/FM/NAV/CD/MP3/Sirius, Subwoofer. V-6, auto, PS, PB, A/C, tilt, cruise, Slush Mats. Angry Grill, Heat Hood, 5 inch lift, Rock Bumpers, HD tire carrier, Steel Flares, Tow package, 8k Winch, Rock bars, Alloys. 37's, LEDs, 25 miles. $62,800.00 Stock# 590443. Dennis Collins. Collins Bros Jeep Since 1984. (972) 442-6189 x226. dennis@cbjeep.com. www.collinsbrosjeep.com.

2015 WRANGLER JK BLACK MOUNTAIN QUAD CAB TRUCK CONVERSION. 40" x 43" long bed. 1 of approx. 20 built per year. White/Hard Top & Full Doors/Leather Heated Seats, V-6, Auto, PS, PB, A/C, PW, PDL, PWR Mirrors, 24S PKG, Sirius/CD/DVD/ MP3, Keyless, 5" lift, Rock Bumpers, AMP Power Side Steps, 8k Winch, LED's, 37's. Steel Flares, 16 miles, $76,800.00 Stock# 538392. Dennis Collins. Collins Bros Jeep Since 1984. (972) 442-6189 x226. dennis@cbjeep.com. www.collinsbrosjeep.com.

2015 JK-8 WRANGLER. Black/Black 24S pkg, Heat Reduction Hood, PS, PB, A/C, tilt, cruise, PW, PDL, Power heated mirrors, Leather Seats, V-6, Auto, 3.73 axle ratio, Hardtop, Alpine system, alarm, 5' Lift, Steel flares, Rock Bumpers, 8k winch, LED's, Grab handles, HD tire carrier, Alloy Wheels, 37's, Nerf bars. Rare JK-8 conversion, 35 miles. $71,995.00 Stock# 517642. Dennis Collins. Collins Bros Jeep Since 1984. (972) 442-6189 x226. dennis@cbjeep.com. www.collinsbrosjeep.com.

2015 JK-8 WRANGLER. Billet Silver/Black 24S pkg, Heat Reduction Hood, PS, PB, A/C, tilt, cruise, PW, PDL, Power heated mirrors, Leather Seats V-6, auto, 3.73 axle ratio, Hardtop, Alpine system, alarm, 5' Lift, Steel flares, Rock Bumpers, 8k winch, LED's, Grab handles, HD tire carrier, Alloy Wheels, 37's, Nerf bars. Rare JK-8 conversion, 29 miles. $73,800.00 Stock# 569164. Dennis Collins. Collins Bros Jeep Since 1984. (972) 442-6189 x226. dennis@cbjeep.com. www.collinsbrosjeep.com.

2015 WRANGLER JK BLACK MOUNTAIN QUAD CAB TRUCK CONVERSION. 40" x 43" long bed. 1 of approx. 20 built per year. Black/Hard Top & Full Doors/Leather Heated Seats, V-6, Auto, PS, PB, A/C, PW, PDL, PWR Mirrors, 24S PKG, Sirius/CD/DVD/ MP3, Keyless, 5" lift, Rock Bumpers, Nerf bars, Angry Grill, 8k Winch, LED's, 37's. Steel Flares, 17 miles. $74,800.00 Stock# 517641. Dennis Collins. Collins Bros Jeep Since 1984. (972) 442-6189 x226. dennis@cbjeep.com. www.collinsbrosjeep.com.

1960 CHEVROLET CORVETTE. First time this vehicle has been offered to the public. Ermine White with Sateen Silver Cove over Red Interior. 2nd family to own this car. Reconditioned with 98% of Original parts. 100% Documented restoration. 2 tops, 283 2x4 Carbs 245 hp production 1,211. Original Bill of sale from August 17 1960, All Original Service Records. Full documented photos of restoration process. 2 time Triple Diamond Winner scored 990 out of 1000 points. NCRS Certified and Bloomington Gold Certified. Car fully restored by Kiss's Classic Cars in Minnesota. Meticulous Rotisserie restoration with no expense being spared. 90193 Original Documented Miles. Please contact Cary for more information on this Collection Grade Corvette. $160,000 contact (612) 210-(KISS) 5477. www.kissautobody.com.

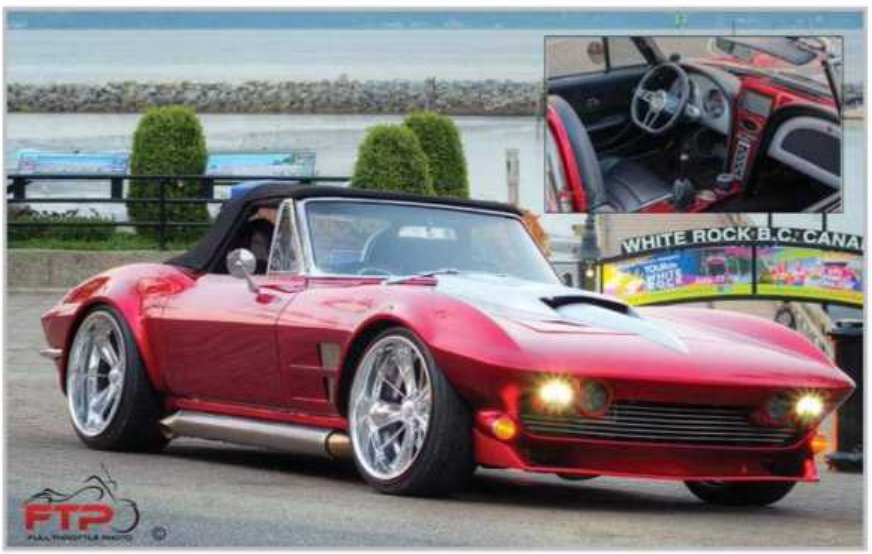

1964 CHEVROLET CORVETTE CUSTOM. High quality 3 year build featuring near perfect weight distribution achieved by racing style transaxle and 6 speed Corvette automatic transmission rear mounted and new 443HP LS3 engine up front. BCool radiator, Wilwood disc brakes and master, Mastershift push button shifter with sport mode manual stick shift. Custom black Hartz top with color matched French stitching. Custom black leather interior. Coddington 20" wheels. Over $250K invested. Illness forces sale. Serious offers considered. Gary at (778) 999-5993.

1959 MG MAGNETTE ZB DUOTONE. New crème over burgundy paint scheme, 41,300k miles. Sold new by Gough Industries, Inc. Los Angeles; rust free, 2009-2013 correct cosmetic/mechanical restoration. Nothing left undone. Newly rebuilt 1.5 liter BMC 4 cyl. eng., rebuilt twin S.U. carbs, rebuilt 4 spd. transmission w/ floor-mounted shift, new brakes, chrome, dashboard and window trim wood, carpeting, seat leather, door panels, headliner, hubcaps, radials, fuel pump, wiring. Original tools/manuals, restoration photos. Superbly detailed engine, engine bay, interior, exterior. Needs nothing. First time for sale since 1959. $19,975. (631) 757-2999 home or (516) 818-6214.

1974 JAGUAR E-TYPE CONVERTIBLE. For those of you looking for that ultimate British Convertible, search no more! Bentley Pittsburgh is in possession of a beautiful example. This exquisite masterpiece was fully restored (body off) back to immaculate condition in 2003, by Stew Jones Restoration. The restoration cost, back then, exceeded $110,000. All documentation of the restoration are available, and come with the car. Asking $119,900. www.bentleypittsburgh.com. Call Lou Bellisario (888) 923-9551.

1991 GMC SONOMA SYCLONE 6' AWD. 1 of 10 Marlboro Edition GMC Syclone trucks made. 3,000 actual miles and total show quality. Designed by Larry Shinoda, and involved the best companies in the business including Boyd Coddington, Recaro, ASC, Borla, Momo, Sony, PPG and more. All 10 Marlboro Syclone's were given away in a nationwide sweepstakes and cost over $100,000 each to build. $79,995. please call Randy at (480) 206-1701.

1935 BENTLEY PARK WARD DROPHEAD COUPE. 3 1/2-Litre. Meticulous restoration by renowned marque specialist to as new condition. All components and body original to the car, finished in the car's original two-tone red. Chassis B-66-DG, engine Y8BE. Amelia Island Best in Class. Ready to show or tour. Randy, (607) 342-2734, rmarcus@bgdmolaw.com.

1992 CHEVROLET CORVETTE. Mint condition in and out! Only 16,000 verifiable miles from new! Multiple show winner. Currently has a white top. However, I have brand new "black top" in the box. Florida car never driven in rain. Appraised in 2011 with 11,000 miles & insured at $34,000. However, as a senior collector, must sell. $19,500, or best offer. You will not be disappointed. Ian at (613) 825-9173.

1965 BUICK RIVIERA. House of Colors Blue with Cream Interior, Top of Motor Rebuilt 2,000 miles ago, 401 Cu In, Runs and Drives Beautiful. Power Everything. Car Looks Fast Sitting Still. Call For Price. (407) 251-7335 or info@justtoysclassiccars.com.

1972 FERRARI DINO 246GT COUPE. Black with Tan interior. Euro Spec. Split chrome bumpers. Equipped with a 5 speed manual transmission and five bolt Cromodora wheels. Solid undercarriage. Same California owner since 1982. Highly sought after. Mechanically sound. For $335,000 contact Beverly Hills Car Club at (888)319-8239 or visit www.beverlyhillscarclub.com.

1970 MERCEDES BENZ 280SE. Low Grille Cabriolet in color code#423H tobacco brown with cognac interior and equipped with a brown canvas soft top that compliments the car very well, Behr air conditioning, power windows and a Becker europa radio. Very presentable car. Extremely collectible and sought after. Same owner for many years, mechanically sound. For $149,500. Contact Beverly Hills Car Club at (888) 319-8239 or visit www.beverlyhillscarclub.com

1987 BENTLEY CONTINENTAL DROP HEAD COUPE. With 58,540 miles in Dark Oyster with tan interior. Beautiful color combination. Equipped with a nardi steering wheel, power windows, air conditioning and power seats. This car also comes with the owners manual and warranty booklets. This is a very elegant example that has been well maintained and is ready to be driven and enjoyed, mechanically sound. For $69,500 contact Beverly Hills Car Club at (888) 319 8239 or visit www.beverlyhillscarclub.com.

1940 FORD CUSTOM F1. Mileage 109, engine 350 ci. Exterior Color: Special Mix, Interior Color: Fawn, Transmission: 700r-4.Detroit Autorama Great 8 winner immaculate condition drive, show or museum Quality. All steel construction. Cost over $425,000 to build, all documented. Build book and drawing included. Trailer also available. Trades Considered. For additional info visit www.duPontREGISTRY.com. $200k (865) 310-4421. substratacamera@aol.com.

1970 CHEVROLET CHEVELLE SS. Real matching numbers, Black with Red interior convertible with 46 factory options. This trailered show car has 50 miles since rotisserie restoration. It has received multiple awards at ISCA Shows and Championship Finals, Super Chevy Gold Best Of Show, AACA Senior Grand National, 2014 Classic Chevy 999 Points, 2014 MCCN Gold, and People's Choice at Chevell-A-bration with over 400 Chevelles! Don Crowe (404) 456-9484. For additional information visit www.duPontREGISTRY.com.

1965 MORGAN PLUS FOUR DROPHEAD COUPE (DHC). Original, unrestored two-owner survivor. Sold new at Fergus Motors Manhattan 11/64 (still uses 1964 World's Fair black license plate), 15,327 miles, original TR-4A 4 cyl. twin carbed engine, Moss 4spd. trans., triple black colors, original paint, leather interior, 3-position softtop. Some paint stress cracks/minor chips; upholstery is excellent, perfect wood dash, instruments and perfect Everlast softtop. Has Dunlop radials, 60 spoke k/o wire wheels, heater, original seat air bladders, removeable sliding glass windows, owner's/shop manuals. Extraordinarily rare (333 total production 1938-1968) hand-crafted beauty. $55,975. (631) 757-2999 home, (516) 818-6214 cell.

1963 CHEVROLET CORVETTE SWC. Very rare, low mileage (32K) 1-Owner car, all original numbers matching, never restored, with its original GM factory Sebring silver, #941 paint and black interior, 327/300, 4-spd, Bloomington Survivor & NCRS Top Flight 2013, Bow Tie candidate, with further judging potential possible Duntov, for the serious collector, $175,000 AAC, (262) 646-3566, WI.

1971 CHEVROLET CORVETTE LS-6 CONVERTIBLE. Very rare, 1 of approx 50, most documented LS-6 known to date. Frame off Museum A+ Quality, All #'s Matching 454/425hp with Factory Aluminum Heads, M22 4SPD, P/S, P/B, 3.36 rear, White w/matching hard top, Tan Leather Interior, Bloomington Gold, NSRS Top Flight, Triple Crown, Top Gun, Original Tank sticker, Complete Owner history, For serious collector $250k (262) 646-3566.

1972 CHEVROLET CORVETTE ZR-1. Rarest 1 of 1 only ZR of the 53 built for racing requiring Mr. Zora Duntov's approval for order in 70-72, This the only car with only 300 Original documented miles and the prestigious Duntov NCRS award winner. This car has never been titled still in it Factory MSO. Full documents from order to delivery. For the serious high end collector of one of a kind vehicles, here's your chance to own a piece of Corvette history. $600k Call AAC (262) 646-3566.

1934 FORD. 3-window coupe, all-steel body, 3.5L Ford EcoBoost V-6, Tremec 5-speed, Ford 9"/3:90 gears. 2009 SEMA "Best of Show – Ford Booth", all-aluminum V-6 / dual overhead cams, four valve, VCT, DI, intercooled turbochargers, independent front, four-link rear , 4 discs. 15"x8"F / 15"x10"R BFG radials, April 2010 Hot Rod magazine. $149,500 Call Bob (910) 458-3838.

2012 FERRARI CALIFORNIA. VIN #188653. 8,835 miles. Nero exterior, Rosso interior, loaded with options including Daytona seats, Red calipers, Carbon steering wheel with LED's, Scuderia shields, Parking camera, Parking sensors, Red Rev counter and much more! Asking $169,750. Contact Andy Powers at (702) 443-1123 or Karl Stomberg at (713) 201-0856. Also visit us at www.craveluxuryauto.com.

2000 BMW Z8. 9,717 miles. Titanium Silver exterior, Black interior. Paint is in excellent condition and it is apparent that this car was garaged and meticulously-maintained. The interior is virtually flawless and is equipped with all the right options. 8,856 miles. Asking $189,750. Contact Andy Powers at (702) 443-1123 or Karl Stomberg at (713) 201-0856. Also visit us at www.craveluxuryauto.com.

2006 CHEVROLET CORVETTE Z06. 1,045 HP/985 TQ. This vehicle is absolutely stunning, extensive modifications, runs and shows well. LG Motorsports G7X3 Cam, Radiator by DeWitts, 60lb Fuel Injectors, B&B Fusion Mufflers, Asanti 946 EXT Forged 3-pc Triple Chrome Wheels, Pirelli Pzero Rosso Tires, MGW Billet Short Throw Shifter w/Race Knob and much much more. Don Ellenberger, don_e@verizon.net. (202) 812-5863.

1965 FORD MUSTANG CONVERTIBLE, GT. Original "K" code, Matching Numbers 289/271 engine, Cobra Tri-power Carburation, Rotisserie restored, Highly detailed, Everything New, Lots of NOS parts, Red Deluxe Pony Interior, Rally-Pac, Original 4spd, 9" Differential, Disc-Brakes, Restored to Mustang Club of America Judging Guidelines, Listed in the HIPO Registry, Concours Quality, One of the Best In The Country! Serious Inquires, Jim Horsley. (606) 932-9582.

1964 ALVIS TE 21 DROPHEAD. One of only 353 produced with less than 100 thought to be drophead coupes. 2.993 cc 130 bhp engine. 5 speed ZF gearbox, power steering. Mulliner Park Ward body. Leading Alvis specialist Red Triangle carried out major work in 1995 including conversion to left hand drive. Bare metal respray in 2011. In 2013, Red Triangle did a 48,000 pound ($73K U.S) restoration. Including new top, seats, leather and carpets, refurbished wood veneer, rebuilt gearbox, new clutch, radiator. Complete overhaul of brakes and suspension. Appraised by Red Triangle at 100,000 pounds, ($154K U.S.) This beautiful and outstanding car is much admired by everyone who sees it and is now offered at $135,000. Contact dhorlington@aol.com or (514) 867-9255.

1990 MERCEDES-BENZ 300 CE-24. Sportline clone. Rare, 2,187 U.S. production, 134,000k, spotless CARFAX, orig. color repaint (3/14), near perfect grey leather, perfect headliner, no dash cracks, very good/excellent wood. No damage, rust, or leaks. Calif. car 1990-2008, has 6 cyl. d.o.h.c. 24 valve 217 h.p. engine, auto trans, sunroof, climate control, glass tint, 8-way pwr. seats, SRS, ABS, upgraded AM/FM/CD, aftermarket MBZ Wheels. (orig. wheels included), Thousands just spent on cosmetics/mechanicals (A/C conversion, brakes, tune-up, battery, belts, hoses, fluids, filters, hood pad, motor/engine/transmission/subframe mounts, driveshaft, flex discs). $15,500. (631) 757-2999 home, (516) 818-6214 cell.

1967 MERCURY COUGAR. Bud Moore Engineering Dan Gurney Special factory Trans-Am Team Cougar replica of Daytona pole setter. Period correct: dual quad 289 +.030, about 340 hp. T-10 4-speed, Hurst shifter; Recaro style leather seats with 5-point harnesses; over-rider traction bars; frame extenders; posi-track 8-inch with 3.0:1 gear. (865) 988-0080.

1995 CALLAWAY C8 SUPERNATURAL 400 CAMARO. Extremely rare, 1 of 5 convertibles built between 94-96 out of 18 total C8's made. Collector/museum quality original with only 15k original 2 owner miles. Callaway C8 features: CamAeroBody, 383 stroked LT1 435HP 412ft-lb torque, 6spd, lowered/upgraded suspension, leather interior, 50 state performance exhaust, OZ 17x9.5 wheels on kumho ecstas, Brembo brakes. All power accessories. Full documentation and literature. Rare opportunity. $64,900. (978) 320-8328. 30 pics @ duPontREGISTRY.com.

1974 FORD BRONCO RANGER. Time capsule condition with 100% original "Samoa Lime Green Paint". Removable 4x4 hard top. Fully restored mechanics and interior. upgraded with 4WDB, P/S. One of 133 made with this paint and trim combo. Simply the best virgin Bronco to be had! Tons more details, photos and video at www.tlc4x4.com $56,000. (818) 280-3330.

1957 OLDSMOBILE 98 STARFIRE HOLIDAY COUPE. 29 year Az. Owner - VIN# 579K01019. 88K miles w/orig. spare tire. All original w/steel skirts. Sharp Preservation w/ original color codes & beautiful cloth / vinyl interior with power seats & windows. Early model J-2 (3) 2-bbl carbs engine w/Rare Batwing air cleaner. Wonderbar radio w/footswitch and rare original power antenna. A real Trophy Winner. $58,000. Pvt. (602) 316-3905 AZ dgenz@q.com.

2015 PANOZ ESPERANTE COUPE. America's most exclusive sports car!The new 25th anniversary edition is the fastest, lightest Esperante ever produced by Panoz. At only 3,128lbs the 560 HP supercharged V8 lifts the aluminum and carbon fiber Esperante to a new level of performance. Panoz' " Extreme Personalization" allows customers to choose all kinds of key aspects for their build. Contact John A. Leverett for complete info. (678) 425-1539.

1959 JAGUAR XK150. Extremely rare Jaguar XK150 FHC in excellent condition; with two-tone blue exterior and cream leather interior. Was shipped to England for complete body-off restoration and major upgrades (costing approx. @$70k), for participation in the Tour d'Elegance Alpine Crossing Rally. A very attractive design (piece of art). Heritage Certificate included. Must reluctantly sell at US $72,500 or best reasonable offer. Please email @sympatico.ca, or call (416) 503-3217.

1997 JAGUAR XK-8. A two car owner with only 38,441 miles. Driven only by me since 1998: Premium Sound System, Pirelli Tires, Custom Car Cover, Always Garaged in Climate Controlled Environment. $14,500. Call (770) 461-4557. Don Sanland.

1991 'FINAL EDITION' JEEP GRAND WAGONEER 4X4. Spectacular Hunter Green with Sand interior. 68k miles. Shipping worldwide for 23 Years to all destinations. WAGONMASTER - America's #1 Buyer/ Restorer/Seller of Jeep Grand Wagoneers Chip (830) 660-5187 E-mail: chip@wagonmaster.com. www.wagonmaster.com $59,000

1950 JOHN DEERE MODEL M. Produced 1949-1952. Original rebuilt (valves, guides, springs, seats, gaskets, honing) two (2) cylinder gasoline engine, 4 spd. transmission, rare Touch-O-Matic engine – driven rear hydraulic system, power-take-off, width adjustable front end, rear belt pulley. Authentic '06-'09 nut & bolt cosmetic/mechanical restoration. Everything new, absolutely stunning, fully functioning farm icon. $22,500. Ph. (631) 757-2999 home or (516) 818-6214 cell.

Barrett-Jackson®

THE WORLD'S GREATEST COLLECTOR CAR AUCTIONS®

SEPTEMBER 24-26 | LAS VEGAS

1959 MERCEDES-BENZ 190SL CONVERTIBLE
NO RESERVE

1952 MERCEDES-BENZ 220A CABRIOLET
NO RESERVE

CONSIGNMENTS NOW INVITED

AUTOMOTIVE SPECIALIST | (480) 421.6694 | consignment@barrett-jackson.com

LAS Vegas
LasVegas.com

Consign. Bid. Experience. **Barrett-Jackson.com**

Experience the Barrett-Jackson Auctions live exclusively on Discovery Channel, Velocity and around the world on Discovery Networks International.

VELOCITY

2011 BENTLEY CONTINENTAL FLYING SPUR SPEED EDITION. Only 19,606 original 2 owner miles. Beautiful Beluga Black over Saddle leather interior. Special ordered with Madrona wood veneers, 4 spoke wood and leather steering wheel, back up camera with park distance control F & R, Bluetooth with privacy handset, sunroof, heated/massaging F & R seats and so much more! $99,880. We are cash buyers for your similar car. Other Rolls & Bentleys available. (888) 859-2558. www.classicmotorco.com.

1994 BENTLEY CONTINENTAL CONVERTIBLE IV. Very rare limited production car. Highly collectible, in the best color combo of Black on Tan. Well kept, just serviced and beautifully optioned. Call for full details. We are cash buyers for your similar car. Other Rolls & Bentleys available. (888) 859-2558. www.classicmotorco.com.

2009 BENTLEY BROOKLANDS. Black on Black. Only 20,147 original 1 owner miles. Beautifully optioned with diamond stitched interior, back up camera, upgraded sound system, Dark stained walnut wood veneers, flying B mascot, push button start, drilled aluminum pedals and so much more. We are cash buyers for your similar car. Other Rolls & Bentleys available. (888)859-2558. www.classicmotorco.com.

1963 S3 BENTLEY CONVERTIBLE LHD. One of 27 LHD produced. Restored by Hill & Vaughn in California. Regal red with tan leather and dark red piping. Fitted from new with factory air conditioning. Shows 60,000 miles believed to be correct. Fully serviced and corrosion-free. Complete with all tools & books. $329,500 offer or interesting trade. John Cory jcory@nj.rr.com. (201) 669-6500.

2013 BENTLEY MULSANNE MULLINER. 22,063 miles. Black (Beluga) exterior, Linen (White) interior, carfax certified auto check guaranteed, 1-owner pristine car. Mulliner Driving Specification($19,215 Option) with 21" Two-Piece Polished Mulliner Alloy Wheels, Sports-Tuned Driver Selectable Suspension & Steering, Diamond Quilted Hide Seat Coverings, Diamond Quilted Hide Door Panels, plus much more. Asking $199,888. Please contact Mike at (888) 379-1024 or visit www.jakesmotorcars.com.

2008 ROLLS-ROYCE PHANTOM. 22,443 miles. Black exterior, Black interior, carfax certified auto check guaranteed, 1-owner pristine car. Rear Theatre Configuration/Rear DVD with Lounge Seat, Picnic Tables, Front/Rear Camera System, 21" Chrome Wheels, Rear Seat Climate Control, Heated Rear Seats, Rear Seat Entertainment System with DVD/CD Changer, plus much more. Asking $177,500. Please contact Mike at (888) 379-1024 or visit www.jakesmotorcars.com.

VANTAGE MOTORWORKS, INC® Celebrating 40 Years!

If the acquisition of an uncompromised source of pleasure, or the refurbishment of your present motorcar is on your agenda, we'd appreciate the opportunity to serve you. Throughout more than four decades as one of the leading completely self-contained restoration and sales facilities in this area of the industry, our view has been that the responsibility due these rolling works of art is at least equal to that owed our long list of satisfied clients and friends.

A sampling of our inventory appears below. Each will be thoroughly prepared in our workshops so that only your enjoyment, rather than further attention will be required upon delivery. Their pricing is regularly reviewed and adjusted where appropriate, so that they may provide, in light of superior condition, excellent value as well. Your inquiries, trade proposals, and visits to our premises, if only to share enthusiasms, are all most welcome.

LSGT411 - 1965 Silver Cloud III Standard Sedan. Sand, Beige hides. 20,562 mile Southern California delivered example, factory air conditioning and power windows. Astonishing condition throughout, likely the best available anywhere. Warranty available.

2CX02018 - 2002 Corniche 335 HP Turbo. Black Sapphire (the deepest Blue imaginable), Oatmeal hides, Blue piping and top. 21,147 miles, extensive ownership history and service history with ourselves. Written comprehensive mechanical warranty available.

BAL26 - 1964 Bentley S-3 Long Wheelbase James Young B3.100 "Baby Phantom". Brewster Green, Tan hides piped Spruce. High quality restoration, one of 2 RHD non-division examples built. 87,443 miles, written comprehensive mechanical warranty available.

BC39LAR-1960 Bentley S-2 Continental H.J. Mulliner "Spur Coupe". One of 26 alloy bodied left drives built. Bayard Crimson, Champagne hides, power windows, air conditioning, engine upgrade to S-3 specs. 1991-92 restoration by ourselves, still in fine order, Warranty available.

SCX50151 - 1995 Corniche "S" - 385 hp Turbo #22 of 25. White Pearl, Parchment hides, Tan piping and top. Factory chrome alloy wheels. 10,236 miles. Complete pedigree from new. Written mechanical warranty available.

BC66LAR - 1960 Bentley S-2 Continental H.J. Mulliner Design 7508 Flying Spur. One of 49 left drives built. Blue - Grey, Blue Grey hides as originally supplied. 54,000+ miles US delivered example, fine older UK restoration of an undamaged very elegant example. Interesting pedigree, warranty available.

LSCX283 -1964 Silver Cloud III H.J.Mulliner DHC. 1 of 25 genuine left drives built. Special Garnet, Tan top and hides. Never damaged air conditioned example w/complete interesting pedigree including Sergio Franchi and Nicolas Cage. 67,484 miles. Written comprehensive mechanical warranty available.

RCX50044 - 1994 Corniche IV 2nd Series. Acrylic White, Parchment hides, Tan piping and top. 21,093 Southern miles, exceptional order throughout. Written comprehensive mechanical warranty available.

1CX63520 - 2001 Bentley R420 Widebody Continental #11 of 18-420+ Hp Turbo. Black, Parchment hides piped Black. Fully optioned w/chrome wheels, mirror caps & more. 23,867 carefully maintained miles. Warranty available

LSCX49 - 1963 Silver Cloud III Standard Sedan. Black Pearl, Beige hides. Cosmetically completely original 49,636 mile never rusted or damaged example. Original book, tools, both sets of keys, factory work order. Written comprehensive mechanical warranty available.

BC22LAR - 1961 Bentley S-2 Continental H.J.Mulliner Design 7508 Flying Spur One of 49 left drives. Black Oriole (The deepest Green imaginable), VM3124 Green Connolly hides. Factory air conditioning upgraded, rear window blind, complete tools in their special Mulliner box, factory build sheets. Exceptional 67,545 mile performer, 23 year history with ourselves.

1958 Silver Cloud I Freestone & Webb "Honeymoon Express" DHC #SGE270. Fresh Concours quality restoration in Mason's Black over Brewster Green with Tobacco Tan hides. Documented 42,185 mile history. The finest of 3 built and the only one available. Written comprehensive warranty available.

www.vantagemotorworks.com • (305) 940-1161 • 1898 N.E. 151st St. • N. Miami, FL 33162

GCX15562 - 1986 Corniche II. Acrylic White, Red hides, fresh White Everflex top. 28,875 two owner miles, written comprehensive mechanical warranty available.

1CX63514 - 2001 Bentley R420 Mulliner "Widebody" Continental Coupe. 420+Hp Turbo. #19 of #18 (no #13). Black, Black hides, nicely optioned. Exceptionally strong 52,206 mile example, serviced up to date. Written comprehensive mechanical warranty available. Currently being enjoyed on a daily basis by our dealer principal.

6CX11301 - 2006 Bentley Arnage R 425HP Twin Turbo. Silver Tempest, Autumn hides. 8,273 on owner Southern miles, no issues. Written comprehensive mechanical warranty available.

198042.10,002994 - 1962 Mercedes-Benz 300SL Disc Brake Roadster. DB172 Silver, MB268 Red hides. Fine 2007-2009 mechanical and cosmetic restoration of an undamaged specimen by ourselves, limited use since. Priced in accord with current rising market conditions.

LCEL97 - 1965 Silver Cloud III Long Wheelbase Non Division Saloon. Shell Grey, Scarlet hides. Factory air conditioning and tropicalised cooling system for use in Kuwait (never rusted..). 66,943 Km (40,000+ miles), interesting history. Warranty available.

YCX63338-2000 Bentley Mulliner Widebody Continental Coupe 420 Hp Turbo. Black, Tan hides piped Black, fully optioned impressive 9,851 mile performer, no stories. Written comprehensive mechanical warranty available.

1CX06656 - 2001 Bentley Arnage LeMans Series – 400 hp Turbo. Verdant Green, Autumn hides. Full LeMans option package. Very strong 64,992 mile, undamaged automobile. Written Comprehensive Mechanical Warranty Available.

WCB6 - 1948 Silver Wraith Hooper DHC. One of two built. Duotone Blue, Parchment hides. Fine performing older restoration, proper book, tools and factory records included. Warranty available.

LSFU787 - 1965 Silver Cloud III Continental Mulliner Park Ward Flying Spur. 1 of 19 alloy bodied left drives. Black Sapphire (the darkest Blue imaginable) Cream hides, p/windows, upgraded a/c. So. California delivered. 72,372 mile example, Warranty available.

URGENTLY REQUIRED:

High quality examples of the type of automobiles shown.
Immediate payment, pickup virtually anywhere in the world.

www.vantagemotorworks.com • (305) 940-1161 • 1898 N.E. 151st St. • N. Miami, FL 33162

STL MOTORCARS

Please Contact
the St. Louis Motorcars Team
(855) 971-4094

NO. 1 & NO. 9 ARNAGE BLVD. • ST. LOUIS, MO 63005 • www.stlmotorcars.com

2015 Lamborghini Aventador LP 700-4 Roadster.
Finished in Blu Nethuns over Blu Scylla and Bianco Polar.

New 2015 Aston Martin Vanquish "Carbon" Coupe.
Finished in AML Carbon Black over Obsidian Black.

New 2015 Aston Martin DB9 Coupe. Finished in Lightning Silver over Pure Black Alcantara and Leather Contrast.

2012 Bentley Continental Flying Spur Speed
Finished in Beluga over Beluga with White Stitching.

New 2015 Bentley Mulsanne Mulliner. Finished in Glacier White over Beluga with White Stitching & Embroidery.

2011 Bentley Continental GT Convertible "80-11" Series. Finished in Silver Tempest over Beluga with White Stitching & Embroidery.

New 2015 Rolls-Royce Wraith. Finished in
English White over Seashell and Black Contrast.

New 2015 Rolls-Royce Ghost Series II. Finished in
Midnight Sapphire over Seashell and Navy Blue Contrast.

New 2015 Aston Martin Rapide S.
Finished in Morning Frost White over Obsidian Black.

New 2015 Maserati Ghibli S Q-4. Finished in
Rosso Folgore over Sabbia and Nero Contrast.

New 2015 Rolls-Royce Phantom Series II. Finished in
English White over Seashell and Black Contrast.

New 2014 Maserati Granturismo Convertible.
Finished in Grigio Granito over Cuoio and Nero Contrast.

New 2015 Bentley Flying Spur V8. Finished in Glacier
White over Saffron and Newmarket Tan.

New 2015 Aston Martin Vantage GT Coupe. 6-Speed
Manual. Finished in Alloro Green over Obsidian Black.

New 2015 Maserati Granturismo Convertible MC
Centennial. Finished in Rosso Magma over Nero.

MASERATI — MASERATI ST. LOUIS
LOTUS — LOTUS ST. LOUIS
BENTLEY — BENTLEY ST. LOUIS
ROLLS-ROYCE — ROLLS-ROYCE ST. LOUIS
BUGATTI — BUGATTI ST. LOUIS
LAMBORGHINI — LAMBORGHINI ST. LOUIS
ASTON MARTIN — ASTON MARTIN ST. LOUIS

STL MOTORCARS

Please Contact
the St. Louis Motorcars Team
(855) 971-4094

NO. 1 & NO. 9 ARNAGE BLVD. • ST. LOUIS, MO 63005 • www.stlmotorcars.com

New 2015 Bentley Continental GT V8 S Convertible. Finished in Blue Crystal over Magnolia and Imperial Blue Contrast.

New 2015 Aston Martin V12 Vantage S Roadster. Finished in Jet Black over Obsidian Black and Yellow.

2004 Lamborghini Gallardo Coupe 6-Speed Manual. Finished in Giallo Midas over Nero Perseus.

New 2015 Rolls-Royce Ghost Series II. Finished in Diamond Black over Black.

2014 Rolls-Royce Wraith. Finished in Two-Tone Jubilee Silver and Black over Consort Red and Black Contrast.

New 2015 Bentley Continental GT V8 S Convertible. Concours Series Black Specification. Finished in Glacier White over Beluga.

New 2014 Aston Martin Vanquish Volante. Finished in Morning Frost White over two-tone Falcon Grey/Obsidian Black.

2011 Lamborghini Gallardo LP 570-4 Superleggera. Finished in Nero Noctis over Nero SL Alcantara.

2010 Rolls-Royce Ghost. Finished in Lunar Blue over Crème Light and Black.

New 2015 Aston Martin Rapide S. Finished in Jet black over Obsidian Black Quilted Hides.

2014 Jaguar XKR-S GT Coupe (1 of 25). Finished in Polaris White over Charcoal.

New 2015 Bentley Continental GT V8 S Convertible. Finished in Dark Sapphire over Linen and Imperial Blue Contrast.

New 2015 Maserati Ghibli S Q-4. Finished in Blu Emozione over two-tone Nero and Cuoio.

New 2015 Maserati Granturismo Sport Coupe. Finished in Nero Carbonio over Rosso Corallo and Nero Contrast.

New 2015 Rolls-Royce Phantom Drophead Coupe. Finished in English White over Moccasin.

MASERATI	LOTUS	BENTLEY	ROLLS-ROYCE	BUGATTI	LAMBORGHINI	ASTON MARTIN
MASERATI ST. LOUIS	LOTUS ST. LOUIS	BENTLEY ST. LOUIS	ROLLS-ROYCE ST. LOUIS	BUGATTI ST. LOUIS	LAMBORGHINI ST. LOUIS	ASTON MARTIN ST. LOUIS

2014 PORSCHE 911 TURBO S. 700 horsepower, Gemballa package, Tubi Style exhaust, $240,000 invested in car, Mileage: 3,230, Custom built Gemballa, only one in the United States, Car is in show-room condition, driven only on weekends, custom-painted brake calipers, original wheels are still available, listed on Facebook Gemballa page. Private Seller. $189,000. (954) 828-2103.

2015 PORSCHE 911 CARRERA TURBO S. Essentially an earth-bound executive jet. It's a high-tech, high-speed grand tourer capable of whisking passengers across vast distances in total comfort. The extra-strength Turbo S produces 560 horsepower and is capable of rocketing from zero-to-60 mph in under three seconds. $185,000. Call Matthew at (228) 206-7374.

1970 PORSCHE 914-4. No rust or known accident history. California car since 1970's. Euro spec. Factory blank magnesium case, race built 2.5L Twin Plug 914/GT spec. modified side shifter. 1050 miles since restoration. Engine recently sorted, timing chains replaced, New rockers & S-cams, reground, Rebuilt Weber Carbs, New JB Racing Distributor, New Sachs clutch, pressure plate, clutch cable and factory flywheel, much more. Contact Evan Shone (415) 816-3826 or E-mail evanshone@yahoo.com.

2011 PORSCHE 911 CARRERA. Rare (1of 356) SPEEDSTER. Pure Blue w Black and Pure blue leather interior. These cars are rare and harder to find every day. One owner California car, complete with original documentation, books, tools, keys, etc. Excellent overall condition, also includes clear bra. 1,485 mi. $209,000. Contact Evan Shone (415) 816-3826 or E-mail evanshone@yahoo.com.

2005 PORSCHE CARRERA GT. Flawless mechanical and cosmetic condition throughout. Black with Cuoio leather 5,000 miles. Car cover, trickle charger, and luggage. Motor Classic & Competition: Since 1979. (914) 997-9133. info@motorclassiccorp.com. www.motorclassiccorp.com.

2005 PORSCHE 911 TURBO CABRIOLET 2D. Only 9,960 miles! Beautiful cobalt blue w/ cashmere color full leather interior. 6-Speed, X-50 Power Package, Add-ons: Tubi exhaust, ECU Mapping, Upgraded wastegate/actuators, GT3 Lightweight Clutch & Flywheel, H&R Springs, XM Radio, K40 Radar Detector, 19" HRE wheels w/Michelin Tires, Covercraft car cover. Meticulously cared for, non-smoker, simply the perfect Porsche. If you enjoy luxury sport cars, this is a perfect fit! Asking $66,000. Contact Steve: (814) 489-3931.

©2015 Porsche Cars North America, Inc. Porsche recommends seat belt usage and observance of all traffic laws at all times.

Porsche recommends Mobil 1 and MICHELIN

The new 911 Targa 4 GTS.
All that matters.

2015 Premier Porsche Dealer

Blue Grass MOTORSPORT
Built on Performance

Blue Grass Motorsport
4720 Bowling Blvd.
Louisville, Kentucky
1-502-894-3428
blue-grass.porschedealer.com
porsche@bluegrassauto.com
Sales Hours: Mon.-Fri. 9:00 – 8:00
Sat. 9:00 – 6:00

PORSCHE

Inventory

NEW 2015

Turbo S Cabriolet
Jet Black/ Espresso

Turbo S
Guards Red
Black/Garnet Red

Turbo
Agate Grey

Carrera GTS Cabriolet
White

Carrera 4S
Dark Blue/Agate

Carrera S Cabriolet
Sapphire Blue

Carrera S
Carrara White

Carrera Cabriolet
Jet Black

Carrera
Black
White

Cayman S
Dark Blue
White

Boxster S
Racing Yellow
Guards Red
GT Silver

Panamera 4S Executive
Black

Panamera 4
Dark Blue
Jet Black
Black

PREOWNED 2015

Panamera 4
White

PREOWNED 2014

Cayenne Turbo S
Black

Cayenne S Hybrid
White

Panamera 4
Carbon Grey

PREOWNED 2013

Carrera 4S Cabriolet
Silver/Red

Cayenne Diesel
White

©2015 Porsche Cars North America, Inc. Porsche recommends seat belt usage and observance of traffic laws at all times. Porsche recommends four winter tires when driving in cold, snowy, or slippery conditions.

Porsche recommends Mobil 1 and MICHELIN

Thrills have no odometer.

The Panamera 4. Forever amazing.

FLORIDA
Porsche of Orlando
Contact: Andrew Parkinson
9590 S. Hwy. 17-92
Maitland, FL 32751
(407) 262-0800
orlando.porschedealer.com

Porsche of Tampa
Contact: Bill Eichmann
103 E. Fowler Ave.
Tampa, FL 33612
(813) 933-2811
tampa.porschedealer.com

Suncoast Porsche
Contact: Gordon Hunter
5005 S. Tamiami Trail
Sarasota, FL 34231
(941) 923-1700
suncoast.porschedealer.com

GEORGIA
Jim Ellis Porsche
Contact: Eric Mihelich
4006 Carver Dr.
Atlanta, GA 30360
(770) 234-2100
jim-ellis.porschedealer.com

KENTUCKY
Blue Grass Motorsport
Contact: Randy Biery
4720 Bowling Blvd.
Louisville, KY 40207
(502) 894-3428
blue-grass.porschedealer.com

NEBRASKA
Porsche of Omaha
Contact: Mitch Schneringer
6603 L St.
Omaha, NE 68117
(402) 592-1000
omaha.porschedealer.com

Some performances are timeless. A 3.6-liter V6 engine with a lightweight construction. An uncompromised sports car for four that delivers a true sports car driving experience. The Panamera 4 surpasses on every drive, no matter if it's your first time or your thousandth. It's an experience you can expect across all models. Which is why for Porsche owners, there is no substitute.

NEW JERSEY
Ray Catena Porsche
Contact: Jim Buchanan
920 U.S. Hwy. Rte. 1
Edison, NJ 08817
(732) 205-9000
ray-catena.porschedealer.com

TENNESSEE
Gossett Porsche
Contact: David Graham
1875 Covington Pike
Memphis, TN 38128
(901) 428-4911
gossett.porschedealer.com

PORSCHE

A BUYERS GALLERY OF FINE AUTOMOBILES

ON THE GO

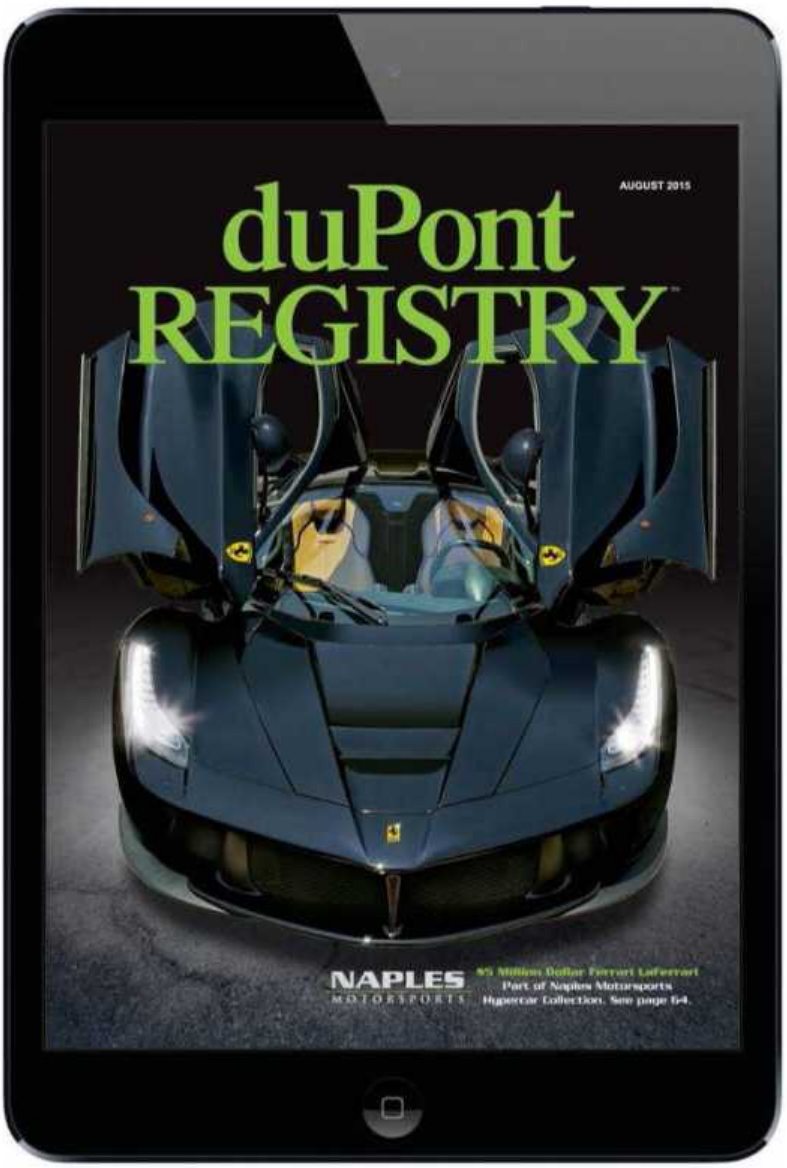

LIMITED TIME OFFER

Receive Both The Print And Digital Subscriptions For One Low Price

$49.95 60% OFF THE RETAIL PRICE

Call 888.465.2957 to order

or visit duPontREGISTRY.com/subs and enter promo code: P0364

© 2015 Porsche Cars North America, Inc. Porsche recommends seat belt usage and observance of all traffic laws at all times.

Cayman GT4
Rebels, race on.

Reeves Import Motor Cars
103 E. Fowler Ave.
Tampa, FL 33612
(813) 933-2811
www.porscheoftampa.com
beichmann@drivereeves.com
Sales Hours: Mon.-Fri. 8:30 – 8:00
Sat. 9:00 – 6:00

PORSCHE

Pre-owned Inventory

2011
Carrera S Cabriolet PDK
Ruby Red/Sand Beige
47,679 miles, CERTIFIED

2012
Carrera S Cabriolet 991 PDK
Black/Black
18,735 miles, CERTIFIED

Panamera
Platinum Silver/Black
42,287 miles, CERTIFIED

2013
Carrera Coupe PDK
Platinum Silver/Black
16,488 miles, CERTIFIED

2014
Cayman S PDK
Dark Blue/Luxor Beige
8,879 miles, CERTIFIED

Carrera 4S Coupe PDK
Black/Black
2,599 miles, CERTIFIED

Cayman PDK
Agate Gray/Black
17,918 miles, CERTIFIED

Cayman PDK
Guards Red/Luxor Beige
13,242 miles, CERTIFED

2015
Cayenne S
Black/Black
5,598 miles, CERTIFIED

Cayenne S
Mahogany/Black
5,240 miles, CERTIFIED

Panamera GTS
White/GTS BLK-Red
5,833 miles, CERTIFIED

Panamera S
White/Black
4,764 miles, CERTIFIED

THE PREMIER ONLINE LUXURY MARKETPLACE

duPont
REGISTRY.com

©2015 Porsche Cars North America Inc. Porsche recommends seat belt usage and observance of all traffic laws at all times.

2015 911 Carrera 4S
Stk# FS125859
Black/Red
$128,010

2015 Porsche Carrera S
Stk# FS155342
White/Black
$125,635

2015 911 Carrera 4S
Stk# FS124116
Guards Red
$130,955

2015 Panamera 2
Stk# FL005756
Black/Black
$92,775

2015 Cayenne Diesel
Stk# FLA34320
White/Luxor Beige
$78,760

2015 Cayman S
Stk# FK185011
Black/Black
$78,525

2016 Cayenne GTS
Stk# GLA71842
Black/Black
$109,480

2015 911 Carrera 4S
Stk# FS125859
Black/Red
$128,010

2015 Panamera 2
Stk# FL004366
Blue/Gray
$94,735

2015 Boxter S
Stk# FS140594
Dark Blue Met/Luxor Beige
$75,755

2015 911 Carrera
Stk# FS106608
Black/Black
$99,620

2014 Boxster S
Stk# S140845A
Racing Yellow/Black
$67,930

Certified Pre-Owned

2012 Cayenne S
Stk# GP8403
39,131 miles
Dark Blue Metallic / Espresso
$57,495

2013 911 Carrera Cabriolet
Stk# GP8448
9,280 miles
Guards Red/Luxor Beige
$85,900

2012 Boxster
Stk# GT8452
33,434 miles
Black/Black
$39,900

Porsche of Greensboro

5603 Roanne Way
Greensboro, NC
(888) 712-6534
Mon.-Fri.: 9-7 Sat.: 9-5
greensboro.porschedealer.com

For Pre-Owned Inquiries
Contact Colin at
(336) 294-0100 x116

All prices plus tax, tag and $599 dealer administration fee.

PORSCHE

AUTO TRANSPORT

PLYCAR

FINE AUTOMOBILE TRANSPORTATION

ELEVEN LOCATIONS COAST TO COAST

SATELLITE FLEET TRACKING SYSTEM

CLIMATE CONTROLLED VEHICLES

WAREHOUSING

CUSTOMIZED LOGISTICS SOLUTIONS

WORLDWIDE 247

888-655-2664

PLYCONGROUP.COM

631-269-7000

HOW MAY WE HELP YOU?

AUTO TRANSPORT

Wanted Classic & Sports Cars
ANY CONDITION, TOP DOLLAR PAID, WE PICK UP FROM ANYWHERE IN THE US
25 YEARS OF EXPERIENCE

Mercedes-Benz, Jaguar, Porsche, Ferrari, Austin Healey, Aston Martin, Rolls-Royce, Bentley, Bugatti, BMW, MG, Triumph, Maserati, Morgan, Pesago, Alfa Romeo, Delorean, Delage, Delahaye, Dual-Ghia, Facel Vaga, Lotus, Lamborghini & various other European Cars. American Cars: Auburn, Buick, Cord, Chevrolet, Cadillac, Ford, Duesenberg, Packard, Lincoln, Pierce Arrow, Excalibur, Studebaker, Stutz and Any Classic & Sports Car.

WE BUY ONE CAR OR COMPLETE COLLECTION.

GULLWING MOTOR CARS, INC

Tel. 718-545-0500, 1-800-452-9910

E-mail: PeterKumar@GullwingMotorCars.com

Web site: GullwingMotorCars.com

Ask for Peter Kumar

WANTED

AUTOBAHN USA, Inc

Your Only Source for Vehicle Relocation

• RACE CARS • SHOW CARS • ANTIQUES • LIMOS • EXOTICS • & MANY MORE

- *Award Winning Service*
- *Enclosed & Open Trailers*
- *Insurance Available up to $5Million per Vehicle*
- *Serving all 48 States*
- *Tracking System*
- *International Service Available*

888-458-9052

Los Angeles • Chicago • New York • Miami • Seattle

TEL: 630-257-1184 FAX: 630-257-1865

SPORTS ADVICE

Don't Gamble on Sports!!!

INVEST IN IT

Ride the coattails of one of the most successful sports groups in the nation. Providing professional service to *duPont REGISTRY*™ readers the last 10 years. Stop playing on your own! Treat your wagering as a business.

Earn 6 figures or more this season.

1.888.201.4201

DayTradeSports.com

www.duPontREGISTRY.com

- Great with kids and other animals
- Excellent Health Condition
- Available for shipping worldwide

Demetrius Matthews

651-815-5885 • dmatthews388@gmail.com

PRIVATE TREATY SALE
All Assets of the
SALEEN
S7, S7R AND S5S RAPTOR
Including: Intellectual Property, Moulds, Parts & Collectables

NOW ACCEPTING OFFERS!
For more information or to be qualified as a bidder go to: www.gaauction.com
GA GLOBAL PARTNERS
818-340-3134 www.gaauction.com

MODEL QUALITY INTRODUCTIONS
We've introduced affluent men to stunning single women, coast-to-coast, for 20 years! Preview 100's of local single women for free right now.
MALE OWNED. NOBODY GETS WOMEN LIKE WE DO.
(866) 663-3574
WWW.MODELQUALITYINTRODUCTIONS.COM

STUNNING CUSTOM NEON
IF YOU CAN DREAM IT, I CAN MAKE IT!
ANTIQUE, CLASSIC, MUSCLE, EXOTIC
Packard
ASK THE MAN WHO OWNS ONE!
DIRECT FROM RENOWNED NEON ARTIST AND GLASSBLOWER – JOHN C. BARTON
Dazzling Neon Signs, Sculptures, Mirrored Chandeliers – The Ultimate!
BARTONNEONMAGIC.COM
513-423-2618 • SHIPPING EVERYWHERE
BARTON SALES & SERVICE – Former New Car Dealer
Packard, Studebaker, Citroen, Fiat, Triumph, BMW, & NSU

A Foreign Affair.com
Singles Vacations departing weekly
Russia, S. America, Asia
Social events 10:1 Ratio!!
100,000+ Photos Beautiful Women
1,000's of marriages Since 1995
1-800-576-3367
Call Today for a FREE DVD!

Men Post Your Profile FREE!
Let Women Write To You First!
Receive HUNDREDS of Letters!
Thousands of Beautiful, Loving Women Want to Meet YOU!
NOW with PROFILE VIDEOS too! Send FREE "Winks" to Women!
Women from Russia, Ukraine, Philippines, China, Latin America

GET STARTED TODAY
You could soon be communicating with your future bride. Find all the tools and personal support you need from us to make it happen.
ForeignLadies.com
Since1995
www.foreignladies.com

AIRCRAFT/FRACTIONAL OWNERSHIP

Avjet 24-25
Jetset Group 7
Nicholas Air 29
One Flight International 15
Sentient Jet . . .Inside Front Cover-1

ASTON MARTIN

Bentley Boston 32-33
Dimmitt Automotive Group 108-109
Galpin Aston Martin 90
Galpin Premier Collection 91
Merlin Auto Group 85
St. Louis Motorcars 146-147
Starwood Motors 74-75

AUCTIONS/EVENTS

Auto Lux Monterey 115
Barrett-Jackson Auction Co. 142
Car Show Television 58
Mecum Auctions 105
Winter Park Concours d'Elegance . .68

AUDI

Dimmitt Automotive Group . . .108-109
Starwood Motors 74-75

BENTLEY

Bentley Boston 32-33
Bentley Gold Coast 101
Dimmitt Automotive Group .108-109
Euro Motorsport 44-45
Fields Motorcars Orlando 79
Fort Lauderdale Collection 160
Marshall Goldman Motor Sales 62-63
Merlin Auto Group 85
Starwood Motors 74-75
St. Louis Motorcars 146-147
Vantage Motorworks 144-145

BMW

Fort Lauderdale Collection 160
Just Toys Classic Cars 137
Prestige Imports 88-89
R & H Motor Car Group 119
Starwood Motors 74-75
Street Toyota 113

CHEVROLET

Dave Smith Motors 107
Don Mackey 102-103
J.J. Rods 133
R & H Motor Car Group 119
Ross Downing Chevrolet 46-47
San Francisco Sports Cars 118
Stanford Chevrolet 50
Starwood Motors 74-75
Street Toyota 113

COLLECTIBLES

Collins Brothers 135
Don Mackey 102-103
J.J. Rods 133
Just Toys Classic Cars 137
R & H Motor Car Group 119
San Francisco Sports Cars 118
Street Toyota 113
Vantage Motorworks 144-145

CUSTOM BUILDERS

Creative Auto Haus 131
Desert Classic Mustangs 134
Executive Coach Builders 42-43
FII Roadsters 123
Himalaya 4x4 100
LCW Automotive Corp. 131
Panoz 116
Taggart Autosport 117
Urban Warrior 53

DODGE

Dave Smith Motors 107
Street Toyota 113
Viper 84

DRIVING EXPERIENCES

Bob Bondurant School of
High Performance 52
Wide Open Baja 28

FERRARI

Bentley Gold Coast 101
Black Horse Motors 61
Dimmitt Automotive Group 108-109
Don Mackey 102-103
Euro Motorsport 44-45
Ferrari Maserati Lamborghini of
Washington 59
Ferrari Maserati of New England 66-67
Ferrari Maserati of Newport Beach .57
Ferrari of San Diego 60
Foreign Cars Italia 55
Fort Lauderdale Collection 160
Marshall Goldman Motor Sales .62-63
Merlin Auto Group 85
Prestige Imports 88-89
R & H Motor Car Group 119
Starwood Motors 74-75

FORD

Don Mackey 102-103
Ford of Murfreesboro 111
Galpin Ford 90
Galpin Premier Collection 91
J.J. Rods 133
R & H Motor Car Group 119
San Francisco Sports Cars 118
Starwood Motors 74-75
Street Toyota 113

HOME ACCESSORIES

Crestron 9
MBL North America 5
Moduline 96
Vault 112

JAGUAR

Byers Imports 71
Galpin Jaguar 90
Galpin Premier Collection 91
St. Louis Motorcars 146-147
Starwood Motors 74-75
Street Toyota 113

LAMBORGHINI

Bentley Boston 32-33
Bentley Gold Coast 101
Dimmitt Automotive Group 108-109
Euro Motorsport 44-45
Fields Motorcars Orlando 79
Lamborghini Las Vegas 36
Lamborghini North Los Angeles .110
Lamborghini of Newport Beach . .95
Marshall Goldman Motor Sales 62-63
Merlin Auto Group 85
Prestige Imports 88-89
St. Louis Motorcars 146-147
Starwood Motors 74-75

LAND ROVER

Dimmitt Automotive Group 108-109
Starwood Motors 74-75

LOTUS

Fort Lauderdale Collection . . . . . .
. . . . . .Inside Back Cover
Galpin Lotus 90
Galpin Premier Collection 91
Lotus 2

MASERATI

Ferrari Maserati of New England .67
Maserati 4
St. Louis Motorcars 146-147
Starwood Motors 74-75

MATCHMAKING

MQI 92-93, 121

MCLAREN

Bentley Boston 32-33
Dimmitt Automotive Group 108-109
Euro Motorsport 44-45
McLaren Automotive 18
McLaren Newport Beach 95
McLaren Scottsdale 110

MERCEDES-BENZ

Dimmitt Automotive Group .108-109
Don Mackey 102-103
Fort Lauderdale Collection 160
Just Toys Classic Cars 137
Mercedes-Benz of Tampa 125
Merlin Auto Group 85
Prestige Imports 88-89
R & H Motor Car Group 119
Starwood Motors 74-75
Street Toyota 113

MISCELLANEOUS

Bittner Fine Pens 12
Cabot Gun Company 78
Earth Auto Leasing 98-99
Elite Detailers Alliance 56
Flex Borrow 72
Nightrider Jewelry 17
Passages Malibu 39
Premier Financial 65
Shooting Range Industries 40
Wilmington Trust 19
Woodside Credit 83

MIXED EXOTICS

Bentley Boston 30-31
Bentley Gold Coast 101
Byers Imports 71
DenBeste Motorsports 114
Dimmitt Automotive Group 108-109
Euro Motorsport 44-45
Fort Lauderdale Collection 160
Interstate Motorsport 82
J.J. Rods 133
Marshall Goldman Motor Sales 62-63
Merlin Auto Group 85
Prestige Imports 88-89
R & H Motor Car Group 119
Royal Motorcars 38
San Francisco Sports Cars 118
Shelby American 73
St. Louis Motorcars 146-147
Starwood Motors 74-75
Taggart Autosport 117
UTAS-USA Mfg 106

MOTORCOACH/LIMO

Executive Coach Builders 42-43
LCW Automotive 131
Lexani Motorcars 26-27
LGE Coachworks 126
Marathon Coach 51
Roadtrek Motorhomes 69

PETS

Drink Water Cats.com 72
Nashville K9 76

PORSCHE

Bentley Gold Coast 101
Blue Grass Motorsports 149
Braman Motorcars Palm Beach ..97
Byers Imports 71
Dimmitt Automotive Group 108-109
Don Mackey 102-103
Euro Motorsport 44-45
Fort Lauderdale Collection 160
Just Toys Classic Cars 137
Marshall Goldman Motor Sales 62-63
Merlin Auto Group 85
Porsche 150-151
Porsche of Greensboro 155
Prestige Imports 88-89
R & H Motor Car Group 119
Reeves Import Motorcars 153
Starwood Motors 74-75

ROLLS-ROYCE

Bentley Boston 32-33
Bentley Gold Coast 101
Dimmitt Automotive Group 108-109
Euro Motorsport 44-45
Fields Motorcars Orlando 79
Fort Lauderdale Collection 160
Marshall Goldman Motor Sales 62-63
Merlin Auto Group 85
St. Louis Motorcars 146-147
Starwood Motors 74-75
Vantage Motorworks 144-145

TRANSPORT

Exotic Car Transport 94
Plycon Van Lines - PlyCar 10

TRUCKS/SUVS/MOTORCYCLES

Creative Auto Haus 131
Dave Smith Motors 107
Executive Coach Builders 42-43
Fab Fours 129
Ford of Murfreesboro 111
Fort Lauderdale Collection .....
.....Inside Back Cover
LCW Automotive 131
Starwood Motors 41, 74-75, 77
Street Toyota 113
Taggart Autosport 117
Urban Warrior 53

TUNING & CUSTOMIZATION

Addictive Desert Designs 86
Amazonia 4x4 & Performance ..130
AMS Performance 127
RTW Motoring 16
Strut 13

WATCHES

BRM Manufacture 11
Carl F. Bucherer .....Back Cover
Corum USA 3

WATERCRAFT

Dave's Custom Boats/DCB 37
Prestige Imports 87
San Francisco Sports Cars 118

WHEELS & TIRES

Asanti Wheels 34-35
Giovanna Wheels 80-81
MKW 120

FORT LAUDERDALE COLLECTION SOUTH

(877) 700-9212

1301 E Sunrise Blvd
Fort Lauderdale, FL 33304

2010 BUGATTI VEYRON 16.4 GRAN SPORT
Silver/Tan. Fully Loaded. Call for a complete list of options and pricing.

1999 FERRARI 550 MARANELLO
Rosso Corsa/Beige. ONLY 545 MILES FROM NEW. Car is in the wrapper. Showroom condition Collectible. Call for pricing and specs. In the showroom and ready for delivery. VIN# 114645

1989 PORSCHE 911 SPEEDSTER WIDE BODY
Black/Tan. Only 16,396 Miles From New. Very Rare, 1 of 823 Made. Exceptional Condition! Call for pricing and history.

2014 MERCEDES-BENZ SLS AMG BLACK SERIES
AMG Solarbeam Yellow/Black. Only 4,834 Miles from New. Bang & Olufsen, AMG Solarbeam paint, etc. Fully Optioned. Less than 200 ever produced.

1968 SHELBY GT500E "ELEANOR" SUPER SNAKE
Grey Metallic over Black/Grey. Only 341 Miles. #008 of approximately 75 ever built. Pristine Condition. Car is in the showroom and ready for delivery. Call for Pricing.

2014 BENTLEY GTC SPEED MANSORY
Onyx Metallic/Hotspur. Le Mansory II Package including front apron, lights, carbon fiber bonnet, etc. Call for more pics and pricing. Car is as unique as you will find. Beautiful!

2010 ROLLS-ROYCE PHANTOM DROPHEAD CPE
Ensign Red/Moccasin. 39,834 Miles. Over $23K in Factory Options. Stainless Hood, Rear Teak Deck, Veneered Instrument Panel & Steering. Very Rare Color..

2012 BUGATTI VEYRON 16.4 GRAN SPORT
Black over Carmine Red. Only 5,169 Miles from New. Fully Loaded. Call for a complete list of options..

2003 BMW Z8
Titanium Silver Metallic over Black. 16,600 Miles from New. Car is perfect inside and out. Call for a complete list of specs and history. Will not last long.

2014 MERCEDES-BENZ SLS AMG
Designo Mystic White II over Black w/red stictching. Only 6,454 Miles. Loaded from the factory. Also have another 2014 SLS AMG in stock, also Designo Mystic White but with Black/Sand interior.

2013 FERRARI 459 ITALIA SPIDER
Rosso Corsa over Nero. Only 3,207 Miles from New. Over $40K in Factory options. VIN# 192220

2010 ROLLS-ROYCE PHANTOM DROPHEAD CPE
Black/Crème Light. Only 11,274 Miles from New. Over $21K In Factory options. Stainless Hood, Rear Teak Deck, Veneered Instrument Panel & Steering Spokes, etc.

www.FortLauderdaleCollection.com

FORT LAUDERDALE COLLECTION

(877) 708-2426

500 N. Federal Hwy.
Pompano Beach, FL 33062

2013 ROLLS-ROYCE GHOST EWB
Silver Metallic over Black. Only 2,959 Miles. Over $50K In Factory Options. Drivers Assist, 20" Chrome Wheels, Panorama Sunroof, Rear Theatre, Front & Rear Ventilated Seats, Lounge Seating, Picnic Tables, Etc. Too Much to list.

2009 FERRARI 599 GTB FIORANO
Red Corsa over Beige. Only 1,679 Miles from New. Car is in the wrapper. F1, Scuderia Shields, Red Calipers, Power Daytona Seats, Carbon Fiber Galore, LED Steering, Bose, Ipod Connect, Leather bench, etc. VIN# 164820

2011 MERCEDES-BENZ G55 RENNTECH
Designo Graphite Metallic over Black. 17,958 Miles. 580hp. $26K in Renntech upgrades not including exhaust tips and wheels. Call for a complete list of upgrades, pics, etc. Stunning!

2001 AM GENERAL HUMMER OPEN TOP
Ocean Blue Metallic/Black and Grey. 60,328 Miles. Brush Guard, Central Tire Inflation, Monsoon Audio, Tow Package, Power Windows and Locks, etc.

2015 ROLLS-ROYCE WRAITH
English White/Silver over Seashell. Only 2,862 Miles From new. Contrast Interior, Polish 21" Wheels, 2-tone Metallic Paint, etc. Call for a complete list of options.

2014 FERRARI CALIFORNIA
Nero Daytona Metallic/Crema. Only 2,154 Miles from New. Over $25K in Factory Options. Power Daytona Seats, LED Steering, Yellow Tach & Calipers, Black Seat Inserts, Daytona Rear Seat, Scuderia Shields, etc. Loaded. VIN# 131368

2010 ROLLS-ROYCE PHANTOM
Diamond Black over Black. Only 11,351 Miles from New. Over $40K in Factory Options. Rear Theatre, Extra Veneer & Steering Veneer, Picnic Tables, RR logo in headrests, etc. Call for a complete list. 06' Black Phantom also in stock.

2008 ROLLS-ROYCE PHANTOM DROPHEAD COUPE
Diamond Black over Crème Light. Only 13,468 Miles. Stainless Hood, Rear Teak Deck, Veneered Instrument Panel, 21" Wheels, Piano Black Veneer, etc. Stunning example.

1958 MERCEDES-BENZ 190SL ROADSTER
Strawberry over Tan. 55,029 Miles. Very Rare color from the Factory. Full restored to Showroom Quality. Call for a complete history.

2007 FERRARI 599 GTB FIORANO
Nero/Nero. 14,259 Miles From New. F1, Carbon Fiber Galore, Daytona Seats, Red Tach & Calipers, Red Scuderia Shields, 20" Monolithic Wheels in Grigio Metallic, leather bench, etc. VIN# 149053

2009 BENTLEY AZURE
Arctica/Autumn. 15,921 Miles from New. Stainless Grille Matrix, 3D Mascot, Wood & Leather Steering, etc. Stunning Example of an Azure.

2013 FERRARI 458 ITALIA SPIDER
Rosso Corsa over Nero. Only 4,619 Miles from New. $52K in Factory Options. Carbon Fiber Galore, JBL Audio, Yellow Tach & Calipers, Parking Sensors, Scuderia Shields, Etc. Too Much to list. VIN# 193488

www.FortLauderdaleCollection.com

ACCURACY TAKEN TO NEW DEPTHS

PATRAVI SCUBATEC

Discover the world 500 meters below its surface. The Patravi ScubaTec diver's watch offers a multi adjustable clasp and an automatic helium release valve to ensure ultimate comfort and worry free equalization of pressure. Created with the highest grade of stainless steel, its rugged ceramic bezel and blue illuminated hands and dial markers ensure perfect readability, even at the deepest depths.

BOUND TO TRADITION – DRIVEN BY INNOVATION

CARL F. BUCHERER

FINE SWISS WATCHMAKING

WWW.CARL-F-BUCHERER.COM

800.395.4306